Superseded by 600-35 1-2

31 Mar 47

PERSONNEL

PRESCRIBED SERVICE UNIFORM

CHANGES No. 28

WAR DEPARTMENT,
WASHINGTON 25, D. C., 20 August 1943.

AR 600–35, 10 November 1941, is changed as follows:

2. Adopted standards of cloths.—The standards of cloths are as follows:

a. For officers, warrant officers, flight officers, and contract surgeons.

(1) *For winter uniform.*

* * * * * * *

(*c*) *Shirts.*

1. Fabrics.

* * * * * * *

2. Color.

(*a*) *Wool fabrics.*

(*1*) Olive-drab shade No. 51 (dark shade).

(*2*) Drab shade No. 54 (light shade).

(*3*) Khaki shade No. 1.

(*4*) Olive-drab shade No. 50.

* * * * * * *

[A. G. 421 (28 Jul 43).] (C 28, 20 Aug 43.)

BY ORDER OF THE SECRETARY OF WAR:

G. C. MARSHALL,
Chief of Staff.

OFFICIAL:

J. A. ULIO,
Major General,
The Adjutant General.

DISTRIBUTION:

A; E.

547946°—43

U. S. GOVERNMENT PRINTING OFFICE: 1943

Superseded by 600-35 1-2 31 Mar. 44

PERSONNEL

PRESCRIBED SERVICE UNIFORM

CHANGES No. 27

WAR DEPARTMENT,
WASHINGTON 25, D. C., 2 August 1943.

AR 600-35, 10 November 1941, is changed as follows:

24. Insignia for collar and lapel of coat.

* * * * * * *

b. Other officers, Army nurses, and warrant officers.

* * * * * * *

(2) *Insignia of arm, service, and bureau* (see figs. 12, 12½, 12⅝, 12¾, and 12⅞).

* * * * * * *

(*o*) *Medical Department.*—Device 1 inch in height, letters ⅜ inch in height, except as noted.

* * * * * * *

***10. Pharmacy Corps.*—A caduceus with the letter "P" superimposed thereon.**

* * * * * * *

[A. G. 421 (22 Jul 43).] (C 27, 2 Aug 43.)

BY ORDER OF THE SECRETARY OF WAR:

G. C. MARSHALL,
Chief of Staff.

OFFICIAL:

J. A. ULIO,
Major General,
The Adjutant General.

DISTRIBUTION:

A; E.

544564°—43

U. S. GOVERNMENT PRINTING OFFICE: 1943

31 Mar, 1944

PERSONNEL

PRESCRIBED SERVICE UNIFORM

CHANGES No. 26

WAR DEPARTMENT,
WASHINGTON 25, D. C., 28 July 1943.

AR 600-35, 10 November 1941, is changed as follows:

So much of paragraphs 32, 33, 34, 35, 36, 37, 41, 42, 43, 44, 45, 46, 47, 48, 49, 50, 51, and 52 as directs decorations and service medals be numbered serially is rescinded.

[A. G. 421 (14 Jul 43).] (C 26, 28 Jul 43.)

58. Service ribbons, bronze stars, miniatures, lapel buttons, and lapel ribbons.

* * * * * * *

d. Lapel buttons (see fig. 46).

* * * * * * *

(5) *For service.*—A dexter eagle with wings displayed perched within a ring which displays 13 vertical stripes with a chief, the dexter wing of the eagle behind the ring, the sinister wing in front of the ring, all of gold plated plastic.

* * * * * * *

[A. G. 421 (8 Jul 43).] (C 26, 28 Jul 43.)

BY ORDER OF THE SECRETARY OF WAR:

G. C. MARSHALL,
Chief of Staff.

OFFICIAL:

J. A. ULIO,
Major General,
The Adjutant General.

DISTRIBUTION:

A; E.

*These changes supersede C 20, 31 May 1943.

543463°—43

U. S. GOVERNMENT PRINTING OFFICE: 1943

superseded by 600-35
31 Mar 1944

PERSONNEL

PRESCRIBED SERVICE UNIFORM

CHANGES No. 25

WAR DEPARTMENT,
WASHINGTON 25, D. C., 20 July 1943.

AR 600–35, 10 November 1941, is changed as follows:

24. Insignia for collar and lapel of coat.

* * * * * * *

b. Other officers, Army nurses, and warrant officers.

* * * * * * *

(2) *Insignia of arm, service, and bureau* (see fig. 12).

* * * * * * *

(*s*) *Officers not members of and not on duty with an arm or service, Specialist Reserve.*—The coat of arms of the United States 9/16 inch in height within a ring 3/4 inch in diameter.

* * * * * * *

(*x*) *Warrant officers.*—An eagle rising with wings displayed standing on a bundle of 2 arrows, all inclosed in a wreath. Insignia 3/4 inch in height.

* * * * * * *

[A. G. 421 (28 Jun 43).] (C 25, 20 Jul 43.)

62. Tag, identification.

* * * * * * *

b. Each tag has a capacity of five lines of type, 18 spaces to the line, and will be embossed by a machine provided for that purpose as follows:

First line: Name of wearer.

Second line: First eight spaces, Army serial number; ninth space vacant; tenth, eleventh, and twelfth spaces, record of tetanus immunization (date completed) (letter T and the last two numerals of the year); thirteenth space vacant; fourteenth and fifteenth spaces, the last two numerals of the year in which the immunity stimulating injection of the tetanus toxoid is completed; sixteenth space vacant; seventeenth space, the letter signifying the blood type; eighteenth space vacant unless the blood type is indicated by two letters. For example:

30611333 space T41 space 42 space A or
30611333 space 41 space 42 space AB

(Blood types are indicated by the symbols "A," "B," "AB," or "O.")

The religion of the wearer, when stated, will be stamped in space 18 of the fifth line if that space is vacant, otherwise in space 18 of the fourth line, and will be indicated by a capital letter as follows: C for Catholic; H for Hebrew; and P for Protestant.

* * * * * * *

[A. G. 421 (28 Jun 43).] (C 25, 20 Jul 43.)

BY ORDER OF THE SECRETARY OF WAR:

G. C. MARSHALL,
Chief of Staff.

OFFICIAL:
J. A. ULIO,
Major General,
The Adjutant General.

DISTRIBUTION:
A; E.

541899°—43

U. S. GOVERNMENT PRINTING OFFICE: 1943

31 mar. 1944

PERSONNEL

PRESCRIBED SERVICE UNIFORM

CHANGES No. 24

WAR DEPARTMENT,
WASHINGTON 25, D. C., 25 June 1943.

AR 600–35, 10 November 1941, is changed as follows:

2. **Adopted standards of cloths.**—The standards of cloths are as follows:

a. For officers, warrant officers, flight officers, and contract surgeons.

(1) *For winter uniform.*

* * * * * * *

(*d*) *Overcoats.*—Rescinded.

(*e*) *Jacket, field.*

1. Fabric.—Cotton cloth, wind resistant and water repellent.

2. Color.—Olive-drab shade No. 2.

(*f*) *Overcoat, field, long.*

1. Fabric.—Cotton cloth, wind resistant and water repellent poplin or twill, 5-ounce.

2. Color.—Olive-drab shade No. 2.

* * * * * * *

[A. G. 421 (5 Jun 43).] (C 24, 25 Jun 43.)

9. **Coat.**

* * * * * * *

b. Overcoat.

(1) *Long.*—Rescinded.

* * * * * * *

[A. G. 421 (5 Jun 43).] (C 24, 25 Jun 43.)

FIGURE 6.—Officer's long overcoat.—Rescinded.

[A. G. 421 (5 Jun 43).] (C 24, 25 Jun 43.)

BY ORDER OF THE SECRETARY OF WAR:

G. C. MARSHALL,
Chief of Staff.

OFFICIAL:

J. A. ULIO,
Major General,
The Adjutant General.

DISTRIBUTION:

A; E.

*These changes supersede C 8, 15 December 1942.

586865°—43

U. S. GOVERNMENT PRINTING OFFICE: 1943

Superseded by 600-35 1-2
Mar. 31 1944

PERSONNEL

PRESCRIBED SERVICE UNIFORM

CHANGES No. 23

WAR DEPARTMENT,
WASHINGTON 25, D. C., 19 June 1943.

AR 600-35, 10 November 1941, is changed as follows:

10. Footgear (see fig. 8).—*a. Boots.*

(1) *Officers and warrant officers.*

(*a*) *Dress.*—Rescinded.

(*b*) *Semidress.*—Rescinded.

* * * * * * *

[A. G. 421 (25 Mar 43)] (C 23, 19 Jun 43.)

BY ORDER OF THE SECRETARY OF WAR:

G. C. MARSHALL,
Chief of Staff.

OFFICIAL:

J. A. ULIO,
Major General,
The Adjutant General.

DISTRIBUTION:

A, E.

535566°—43

U. S. GOVERNMENT PRINTING OFFICE: 1943

Superseded by 600-35
1 - 2

31 Mar. 1944

PERSONNEL

PRESCRIBED SERVICE UNIFORM

(CHANGES No. 22)

WAR DEPARTMENT,
WASHINGTON, 7 June 1943.

AR 600-35, 10 November 1941, is changed as follows:

60. Belts.—*a. Officers.*

(1) Rescinded.

* * * * * * *

b. Warrant officers.

(1) Rescinded.

* * * * * * *

[A. G. 421 (5-28-43).] (C 22, 7 June 1943.)

BY ORDER OF THE SECRETARY OF WAR:

G. C. MARSHALL,
Chief of Staff.

OFFICIAL:

J. A. ULIO,
Major General,
The Adjutant General.

DISTRIBUTION:

A; E.

533253°—43

U. S. GOVERNMENT PRINTING OFFICE: 1943

Superseded by 600-35 1-2 1 Mar. 1944

PERSONNEL

PRESCRIBED SERVICE UNIFORM

CHANGES
No. 21

WAR DEPARTMENT,
WASHINGTON, 3 June 1943.

AR 600–35, 10 November 1941, is changed as follows:

2. Adopted standards of cloths.—The standards of cloths are as follows:

a. For officers, warrant officers, flight officers, and contract surgeons.

(1) *For winter uniform.*

* * * * * * *

(f) Overcoat, field, long.

1. Fabric.—Cotton cloth, wind resistant and water repellent poplin or twill, 5-ounce.

2. Color.—Olive-drab shade No. 2.

* * * * * * *

[A. G. 421 (4–27–43).] (C 21, 3 June 1943.)

9. Coat.

* * * * * * *

b. Overcoat.

* * * * * * *

(1½) *Field, long.*—For officers, warrant officers, flight officers, and contract surgeons (see fig. 6½).

(*a*) *Material.*—Of adopted standard (par. 2*a*(1)(*f*)).

(*b*) *In general.*—A utility coat, two ply throughout, with a buttoned-in removable wool lining and detachable hood; double-breasted with convertible style roll collar and notch lapel, buttoned down the front with a double row of 30-ligne buttons, five on each side, with the top buttons approximately 10 inches apart and lower buttons approximately 7 inches apart, a diagonal buttonhole placed in lower corner of each front to button to side seams to facilitate marching. A yoke for right shoulder buttoned in front with a 30-ligne button, and a triangular throat piece provided with two buttonholes for 30-ligne buttons. Back to be plain with set-in cantle piece closed with a small loop and 30-ligne button. A detachable belt same material as coat with 2¼-inch tongueless bar buckle and belt keeper held in place by two side loops and a strap keeper and belt strap. Adjustable tabs to button at cuff of sleeves.

(*c*) *Pockets.*—Two diagonal hanging pockets, cut hand opening in lining, and finished with pointed flaps buttoning to the rear.

(*d*) *Shoulder loops.*—On each shoulder a loop about 5 inches in length, 2½ inches in width at the lower end, and 1½ inches in width at the upper end, which is slightly pointed, same material as the coat, let in at the sleeve head seam, buttoning at the upper end with a 30-ligne button.

(*e*) *Hood.*—Detachable, two ply, of same material as overcoat, with four buttonholes for securing to overcoat and closed at throat with three 30-ligne buttons and at the face by a draw-cord inserted in a tunnel.

(*f*) *Liners.*—Made from an olive-drab wool fabric with inside yoke extending down 3½ inches below armhole, and facing of olive-drab rayon fabric, 16 buttonholes for buttoning into overcoat body. Four buttons are positioned on right front for using as a separate garment. Two large patch pockets lined with silesia with diagonal slash above each pocket in line with openings through coat.

* * * * * *

[A. G. 421 (4-27-43).] (C 21, 3 June 1943.)

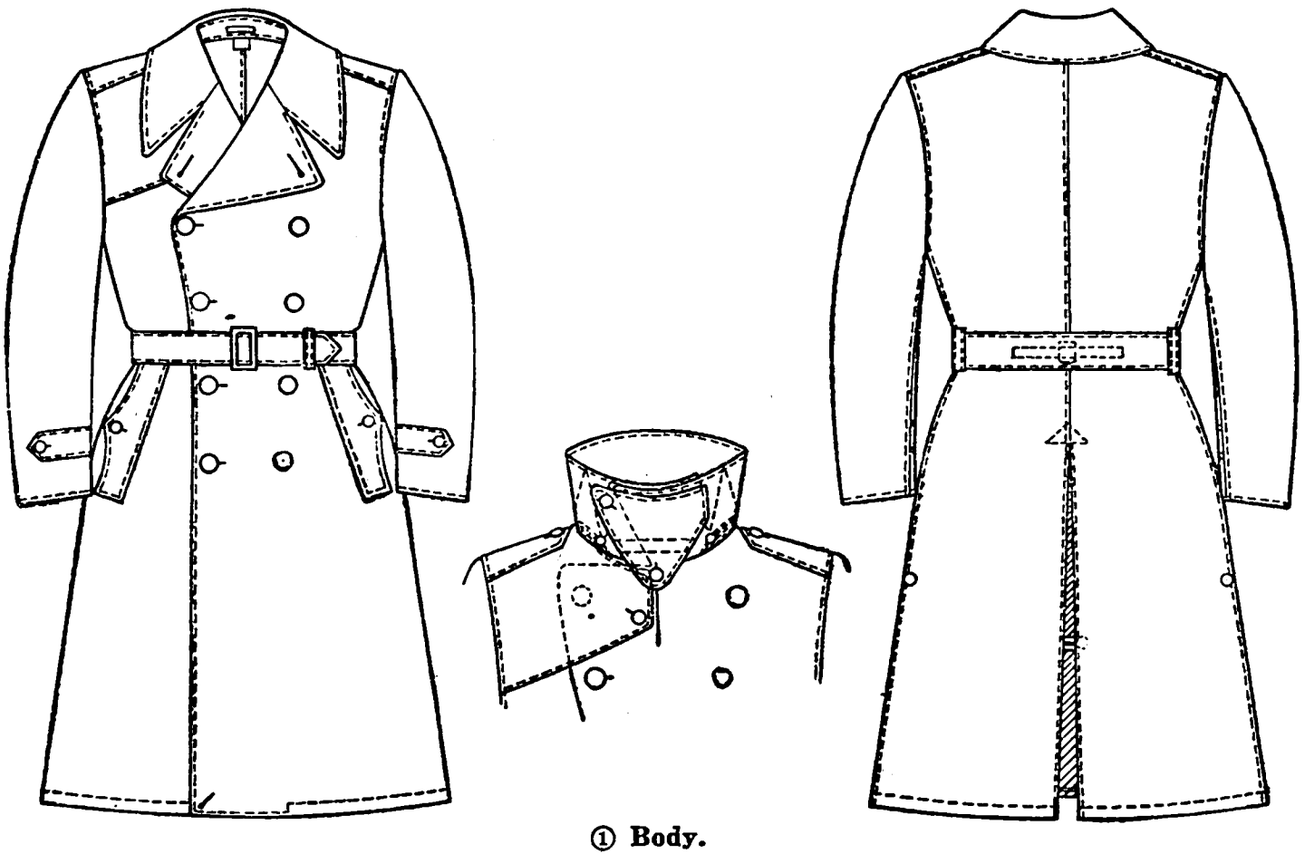

① Body.

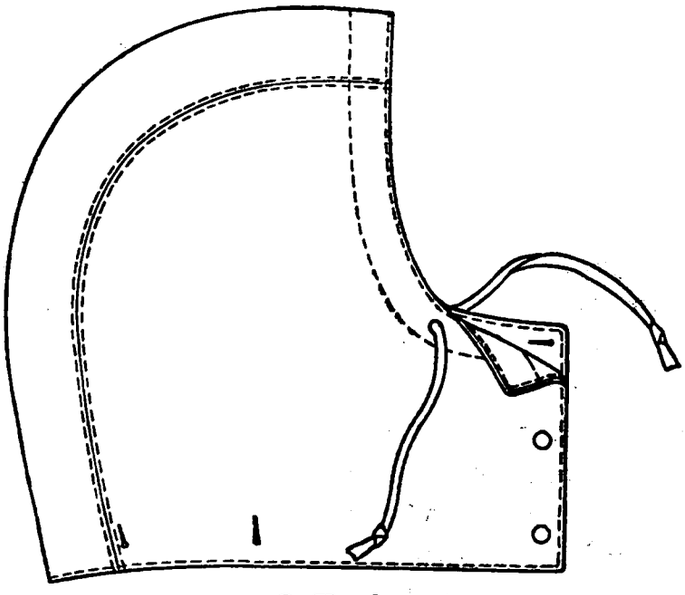

② Hood.

Figure 6½.—Officer's long field overcoat.

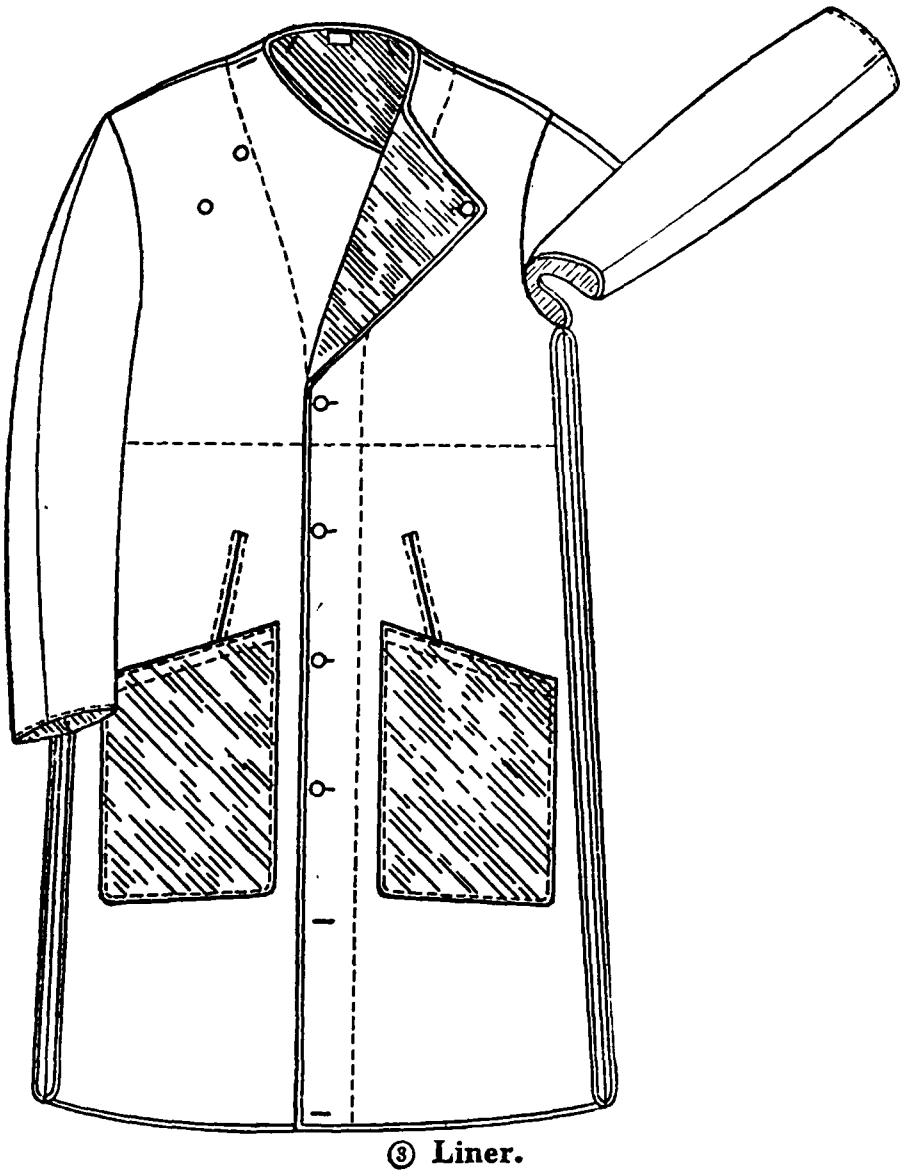

③ Liner.

Figure 6½—Officer's long field overcoat—Continued.

[A. G. 421 (4–27–43).] (C 21, 3 June 1943.)

BY ORDER OF THE SECRETARY OF WAR:

G. C. MARSHALL,
Chief of Staff.

OFFICIAL:

J. A. ULIO,
Major General,
The Adjutant General.

DISTRIBUTION:

A; E.

U. S. GOVERNMENT PRINTING OFFICE: 1943

Superseded by 600-35, C 21, July 28, 1945

PERSONNEL

PRESCRIBED SERVICE UNIFORM

CHANGES No. 20

WAR DEPARTMENT,
WASHINGTON, 31 May 1943.

AR 600-35, 10 November 1941, is changed as follows:

58. Service ribbons, bronze stars, miniatures, lapel buttons, and lapel ribbons.

* * * * * * *

d. Lapel buttons (see fig. 46).

* * * * * * *

(5) *For service.*—A dexter eagle with wings displayed perched within a ring which displays 13 vertical stripes with a chief, the dexter wing of the eagle behind the ring, the sinister wing in front of the ring, all of blue plastic.

* * * * * * *

[A. G. 421 (5-6-43).] (C 20, 31 May 1943.)

BY ORDER OF THE SECRETARY OF WAR:

G. C. MARSHALL,
Chief of Staff.

OFFICIAL:
J. A. ULIO,
Major General,
The Adjutant General.

DISTRIBUTION:
A; E.

532004°—43

U. S. GOVERNMENT PRINTING OFFICE: 1943

Superseded by AR 600-35 1-2 31 Mar 1944

PERSONNEL

PRESCRIBED SERVICE UNIFORM

CHANGES No. 19

WAR DEPARTMENT,
WASHINGTON, May 12, 1943.

AR 600-35, November 10, 1941, is changed as follows:

28. Insignia, shoulder sleeve.—Of cloth as per pattern approved by the War Department. An airborne tab in black with yellow letters 5/16 inch in height will be added above airborne shoulder sleeve insignia.

[A. G. 421 (4-30-43).] (C 19, May 12, 1943.)

30. Brassards.—All brassards to be of cloth 18 inches in length and 4 inches in width of the color specified. When the brassard consists of more than one color, the colors will be of equal width and will run lengthwise of the brassard.

* * * * * * *

i. Trainees or candidates acting as officers and noncommissioned officers in the Army specialized training program and at all schools and training centers for the Army Ground Forces, Army Air Forces, and Army Service Forces.

(1) *Officers.*—Stripes 3/8 inch in width, 1/4 inch apart, and 4 inches in length, centered and sewed parallel with long side.

(*a*) *Colonel.*—Three yellow stripes.

(*b*) *Lieutenant colonel.*—Two yellow stripes.

(*c*) *Major.*—One yellow stripe.

(*d*) *Captain.*—Three white stripes.

(*e*) *First lieutenant.*—Two white stripes.

(*f*) *Second lieutenant.*—One white stripe.

(2) *Noncommissed officers.*—Sergeant, three chevrons; corporal, two chevrons; in olive-drab on dark blue background.

[A. G. 421 (3-15-43).] (C 19, May 12, 1943.)

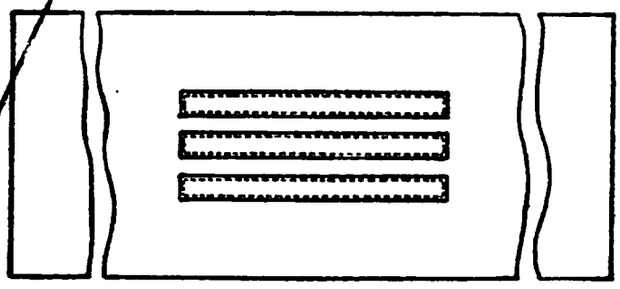

① Colonel, yellow stripes. Captain, white stripes.

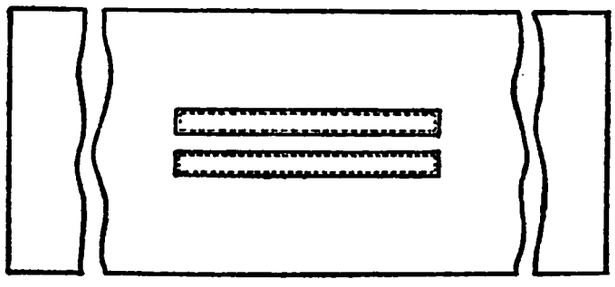

② Lieutenant colonel, yellow stripes. First lieutenant, white stripes.

Figure 54.—Brassards for officers and noncommissioned officers in Army specialized training program.

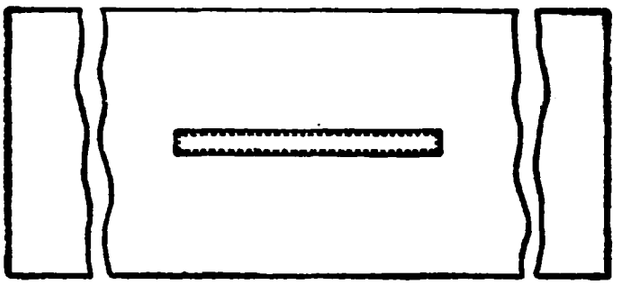

③ Major, yellow stripes. Second lieutenant, white stripes.

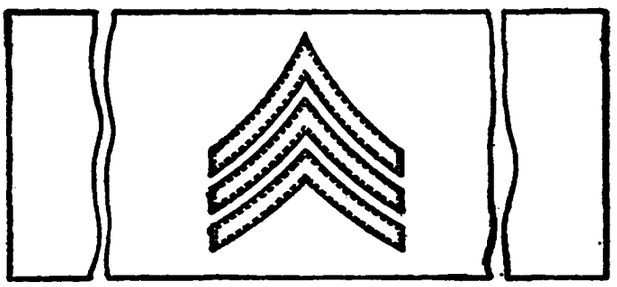

④ Sergeant, olive-drab chevrons.

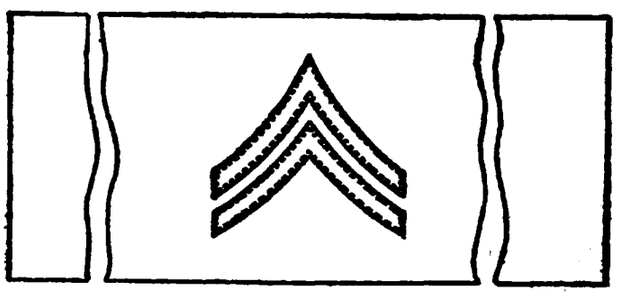

⑤ Corporal, olive-drab chevrons.

Figure 54.—Brassards for officers and noncommissioned officers in Army specialized training program—Continued.

[A. G. 421 (3–15–43).] (C 19, May 12, 1943.)

BY ORDER OF THE SECRETARY OF WAR:

G. C. MARSHALL,
Chief of Staff.

OFFICIAL:
J. A. ULIO,
Major General,
The Adjutant General.

DISTRIBUTION:
A; E.

U. S. GOVERNMENT PRINTING OFFICE: 1943

Superseded by 600-35 1-2 31 Mar. 1944

PERSONNEL

PRESCRIBED SERVICE UNIFORM

CHANGES No. 18

WAR DEPARTMENT,
WASHINGTON, April 29, 1943.

AR 600–35, November 10, 1941, is changed as follows:

23. Insignia and ornamentation for headgear.

* * * * * * *

b. Cap, service (see fig. 111).

* * * * * * *

(2) *Warrant officers.*—An eagle rising with wings displayed standing on a bundle of 2 arrows, all inclosed in a wreath. Insignia 1½ inches in height.

* * * * * * *

[A. G. 421 (4–19–43).] (C 18, Apr. 29, 1943.)

24. Insignia for collar and lapel of coat.

* * * * * * *

b. Other officers, Army nurses, and warrant officers.

* * * * * * *

(2) *Insignia of arm, service, and bureau* (see fig. 12).

* * * * * * *

(*s*) *Officers and warrant officers not members of and not on duty with an arm or service.*—The coat of arms of the United States 9/16 inch in height within a ring ¾ inch in diameter.

* * * * * * *

(*x*) *Warrant officers.*—Rescinded.

* * * * * * *

[A. G. 421 (4–19–43).] (C 18, Apr. 29, 1943.)

25. Insignia of grade.

* * * * * * *

b. Warrant officers.

(1) ***Chief warrant officer.***—One gold bar ⅜ inch in width and 1 inch in length, with rounded ends, having a brown enameled top and a longitudinal center of gold ⅛ inch in width.

(2) ***Warrant officer (junior grade).***—One gold bar ⅜ inch in width and 1 inch in length, with rounded ends, having a brown enameled top and a latitudinal center of gold ⅛ inch in width.

(3) ***Warrant officers, Army Mine Planter Service, additional sleeve insignia*** (see fig. 15).

(*a*) *Master.*—Four bands of brown braid ½ inch in width and an embroidered brown foul anchor 1 inch in length for each sleeve.

(*b*) *Chief engineer.*—Four bands of brown braid ½ inch in width and an embroidered brown three-bladed propeller 1 inch in diameter for each sleeve.

(*c*) *First mate.*—Three bands of brown braid ½ inch in width and an embroidered brown foul anchor 1 inch in length for each sleeve.

(*d*) *Assistant engineer.*—Three bands of brown braid ½ inch in diameter for each sleeve.

(*e*) *Second assistant engineer.*—Two bands of brown braid ½ inch in width and an embroidered brown three-bladed propeller 1 inch in diameter for each sleeve.

(*f*) *Second mate.*—Two bands of brown braid ½ inch in width and an embroidered brown foul anchor 1 inch in length for each sleeve.

c. Flight officer.—One gold bar ⅜ inch in width and 1 inch in length, with rounded ends, having a blue enameled top and a latitudinal center of gold ⅛ inch in width.

d. Enlisted men (see figs. 16 and 16½).

* * * * * * *

[A. G. 421 (4-19-43).] (C 18, Apr. 29, 1943.)

54. Badges, aviation (see figs. 40, 40⅛, 40¼, 40⅜, 40½, 40⅝, 40¾, and 40 15/16).

* * * * * * *

o. Aerial gunner.—At the center of the wings, a winged projectile, point down, superimposed on a circular target.

[A. G. 421 (4-6-43).] (C 18, Apr. 29, 1943.)

Figure 40 15/16.—Aviation badge for aerial gunner.

[A. G. 421 (4-19-43).] (C 18, Apr. 29, 1943.)

BY ORDER OF THE SECRETARY OF WAR:

G. C. MARSHALL,
Chief of Staff.

OFFICIAL:
J. A. ULIO,
Major General,
The Adjutant General.

DISTRIBUTION:
A;E.

U. S. GOVERNMENT PRINTING OFFICE: 1943

Superseded by 600-35, 27 July 1944

PERSONNEL

PRESCRIBED SERVICE UNIFORM

CHANGES No. 17

WAR DEPARTMENT,
WASHINGTON, April 24, 1943.

AR 600-35, November 10, 1941, is changed as follows:

18. Army Nurse Corps clothing.—*a. Articles issued.*

(1) Cap, garrison, blue, nurses'.
(2) Cap, white, nurses'.
(3) Cape, blue, nurses'.
(4) Coat, covert, blue, nurses'.
(5) Gloves, grey, suede.
(6) Gloves, blue, wool, nurses'.
(7) Muffler, wool, blue, nurses'.
(8) Necktie, black, M-1940.
(9) Overcoat, trench coat style, with removable flannel lining.
(10) Overshoes, arctic, nurses'.
(11) Shoes, black, oxfords.
(12) Shoes, white, nurses'.
(13) Skirt, covert, blue, nurses'.
(14) Sweater, blue, nurses'.
(15) Uniform, cotton, crepe, blue, nurses'.
(16) Uniform, white, nurses'.
(17) Waist, blue, nurses'.
(18) Waist, white, nurses'.

b. Articles authorized but not issued.

(1) ***Jacket, service, summer*** (fig. 10⅛).

(*a*) ***Fabrics.***

1. Cotton warp, mohair filling.
2. Worsted, tropical.
3. Rayon, plain or twill weave.

(*b*) ***Color.***

1. Beige, shade No. 55.
2. Olive drab, shade No. 51 (dark shade).

(*c*) ***Design.***—Of adopted design, peaked lapel collar, single breasted; well fitted through the chest and shoulders and semifitted through the waistline to conform to the lines of the figure; lining, if desired, to be in matching color; to be closed with four large regulation coat buttons equally spaced; four-gore back with center seam.

(*d*) *Collar and lapel.*—The collar to measure approximately 1¾ inches in width at the back, the opening between collar and lapel not to exceed ¼ inch. Lapels not more than ½ inch wider than collar end.

(*e*) *Shoulder loops.*—On each shoulder a loop of same material as the coat, let into the sleeve head seam, placed slightly toward the front, with rounded point of the loop touching lower edge of the collar, buttoning to the coat with a small regulation coat button; loops to be about 1⅞ inches in width at lower end, including braid, and tapering to 1¼ inches in width at point of buttonhole.

(*f*) *Pockets.*—Two pocket flaps simulating breast pockets placed so that they are horizontal. Center and both ends of pocket flap pointed and buttoned with small regulation coat buttons. Two lower hanging slash pockets set in on the diagonal, double piped with self material a full ⅛ inch in width without any visible stitching on the outside.

(*g*) *Ornamentation.*

1. Sleeve.—Band of braid ½ inch in width, the lower edge 3 inches from end of sleeve.

(a) *Beige uniform.*—Maroon, shade No. 57.

(b) *Olive-drab uniform.*—Olive-drab, shade No. 53.

2. Shoulder loop.—Cord edge braid.

(a) *Beige uniform.*—Maroon, shade No. 57.

(b) *Olive-drab uniform.*—No piping.

(2) *Skirt, service, summer* (*fig. 10½*).

(*a*) *Fabrics.*

1. Cotton warp. mohair filling.

2. Worsted, tropical.

3. Rayon, plain or twill weave.

(*b*) *Color.*

1. Beige, shade No. 55.

2. Olive-drab, shade No. 51.

(a) *Beige uniform.*—Maroon, shade No. 57.

band, and side opening with suitable closure.

(3) *Cap, service, summer* (fig. 10¼).

(*a*) *Fabrics.*

1. Cotton warp, mohair filling.

2. Worsted, tropical.

(*b*) *Color.*

1. Beige, shade No. 55.

2. Olive-drab, shade No. 51 (dark shade).

(*c*) *Design.*—Of adopted design, made with a stitched semirigid visor covered with same material, 1⅞ inches in width at the center, with a front strap ¾ inch in width of same material and extending to back side seams. One center grommet 1⅜ inches below the top of crown to accommodate cap insignia. To be reinforced in the front with suitable material to support the weight of the insignia.

(4) *Dress, one-piece, nurses'* (fig. 10¾).

(*a*) *Winter.*

1. Fabrics.

(a) Gabardine, wool, 10½-ounce.

(b) Gabardine, 40 percent wool, 60 percent rayon, 10½-ounce.

2. Color.—Olive-drab, shade No. 51 (dark shade).

(*b*) *Summer.*

1. Fabrics.—Suitable woven filament or spun rayon fabric.

2. Color.—Beige, shade No. 55.

(*c*) *Design.*—Of adopted design, a one-piece dress of tailored shirtwaist type with notched lapel collar; waist portion to be closed with three large regulation coat buttons equally

spaced; bound buttonholes; four darts at shoulders and three at waistline to provide proper fit. One large regulation coat button fastening detachable belt 1½ inch in width; buttons all removable.

(*d*) *Shoulder loops.*—On each shoulder a loop of same material as the dress, let into the sleeve head seam, placed slightly toward the front, with rounded point of the loop touching lower edge of the collar; buttoning to the dress with small regulation coat button; loops to be about 1⅞ inches in width at lower edge, including braid, and tapering to 1¼ inches in width at point of buttonhole.

(*e*) *Sleeve.*—Long plain sleeve, with French cuff, having small regulation coat button links.

(*f*) *Skirt.*—To have six gores with side opening with suitable closure.

(*g*) *Pockets.*—Breast pockets of patch type with flap.

(*h*) *Ornamentation.*—Same as specified for jacket, service, summer, *b*(1)(*g*) above, except that sleeve braid is attached at top edge of cuff.

(5) *Slacks.*

(*a*) *Fabrics.*

1. Cotton warp, mohair filling.

2. Worsted, tropical.

3. Rayon, plain or twill weave.

4. Covert, wool, 12½-ounces.

5. Flannel, wool.

(*b*) *Color.*

1. Olive-drab, shade No. 51 (fabrics in (*a*)*1*, *2*, and *3* above).

2. Navy blue.

(*c*) *Design.*—Of commercial design having pleats and darts at waistline to provide proper fit; 2-inch belt with adjustable button closure; left side opening over hip also with suitable closure; bottom of legs to be finished without cuffs but with sufficient hem to allow for alteration; slash pockets placed at side seams extending approximately 7 inches down from waist band.

[A. G. 421 (12–16–42).] (C 17, Apr. 24, 1943.)

18½. Hospital dietitians' and physical therapy aides' clothing.—Hospital dietitians and physical therapy aides will be issued the same clothing as Army nurses, with lapel insignia as prescribed in paragraph 24, and are authorized to wear the same articles of uniform other than insignia as Army nurses.

[A. G. 421 (4–9–43).] (C 17, Apr. 24, 1943.)

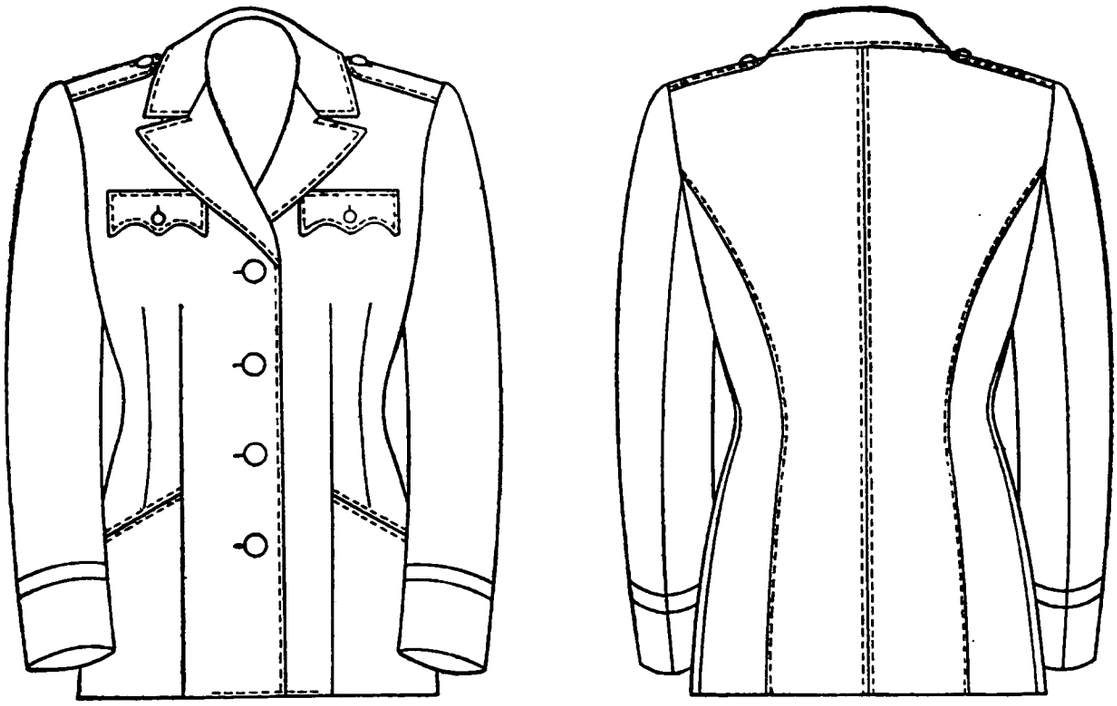

FIGURE 10⅛.—**Jacket, service, summer.**

[A. G. 421 (12–16–42).] (C 17, Apr. 24, 1943.)

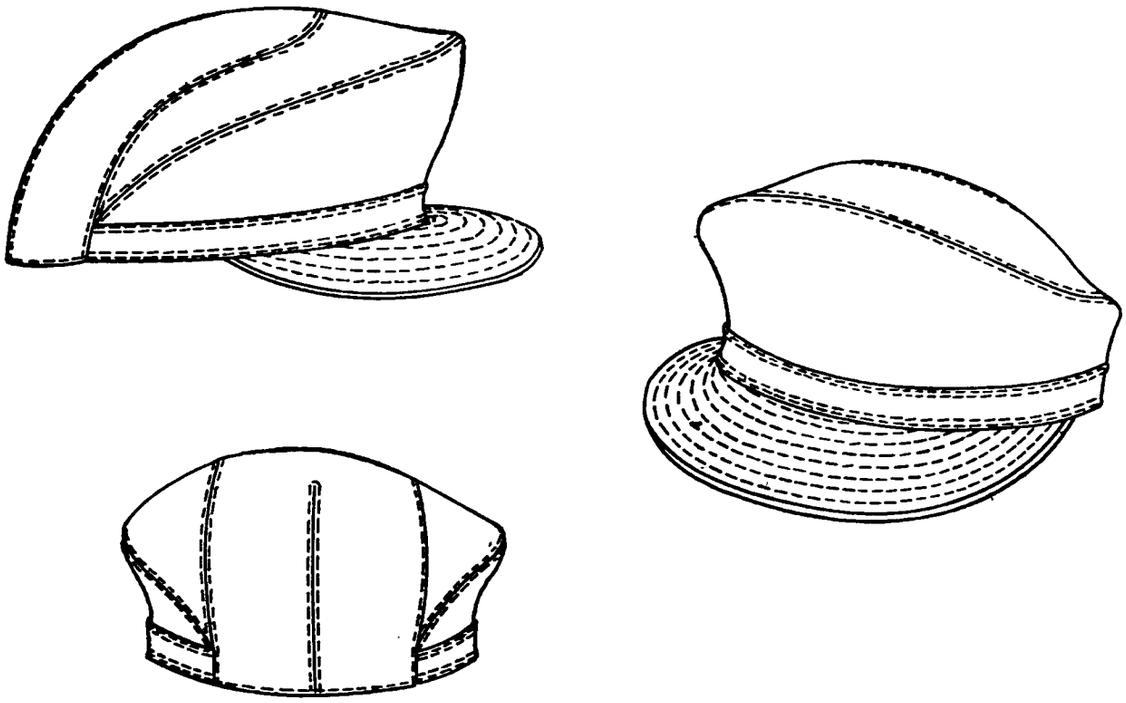

FIGURE 10¼.—**Cap, service, summer.**

[A. G. 421 (12–16–42).] (C 17, Apr. 24, 1943.)

* * * * * * *

FIGURE 10½ (as added by C 1).—**Skirt, service, summer.**

[A. G. 421 (12–16–42).] (C 17, Apr. 24, 1943.)

* * * * * * *

FIGURE 10¾ (as added by C 1).—**Dress, one-piece, nurses'.**

[A. G. 421 (12–16–42).] (C 17, Apr. 24, 1943.)

BY ORDER OF THE SECRETARY OF WAR:

G. C. MARSHALL,
Chief of Staff.

OFFICIAL:

J. A. ULIO,
Major General,
The Adjutant General.

DISTRIBUTION:

A; E.

U. S. GOVERNMENT PRINTING OFFICE: 1943

Superseded by 600-35 1-2 31 Mar. 1944

PERSONNEL

PRESCRIBED SERVICE UNIFORM

CHANGES No. 16

WAR DEPARTMENT,
WASHINGTON, April 3, 1943.

AR 600-35, November 10, 1941, is changed as follows:

9. Coat.

* * * * * * *

b. Overcoat.

* * * * * * *

(2) *Short.—For officers* (see fig. 7) *and warrant officers.*

(*a*) *Material.*—Of adopted standard (par. 2*a*(1)(*d*)).

(*b*) *General description.*

1. *In general.*—A double-breasted coat, lined or unlined, with a notched lapel roll collar approximately 5 inches in width, buttoned down the front with a double row of large regulation buttons, three on each side below the roll of collar with additional buttons or loops so that the coat can be buttoned to the neck.

2. *Pockets.*—Two outside patch pockets, one on each side.

* * * * * * *

[A. G. 421 (3-10-43).] (C 16, Apr. 3, 1943.)

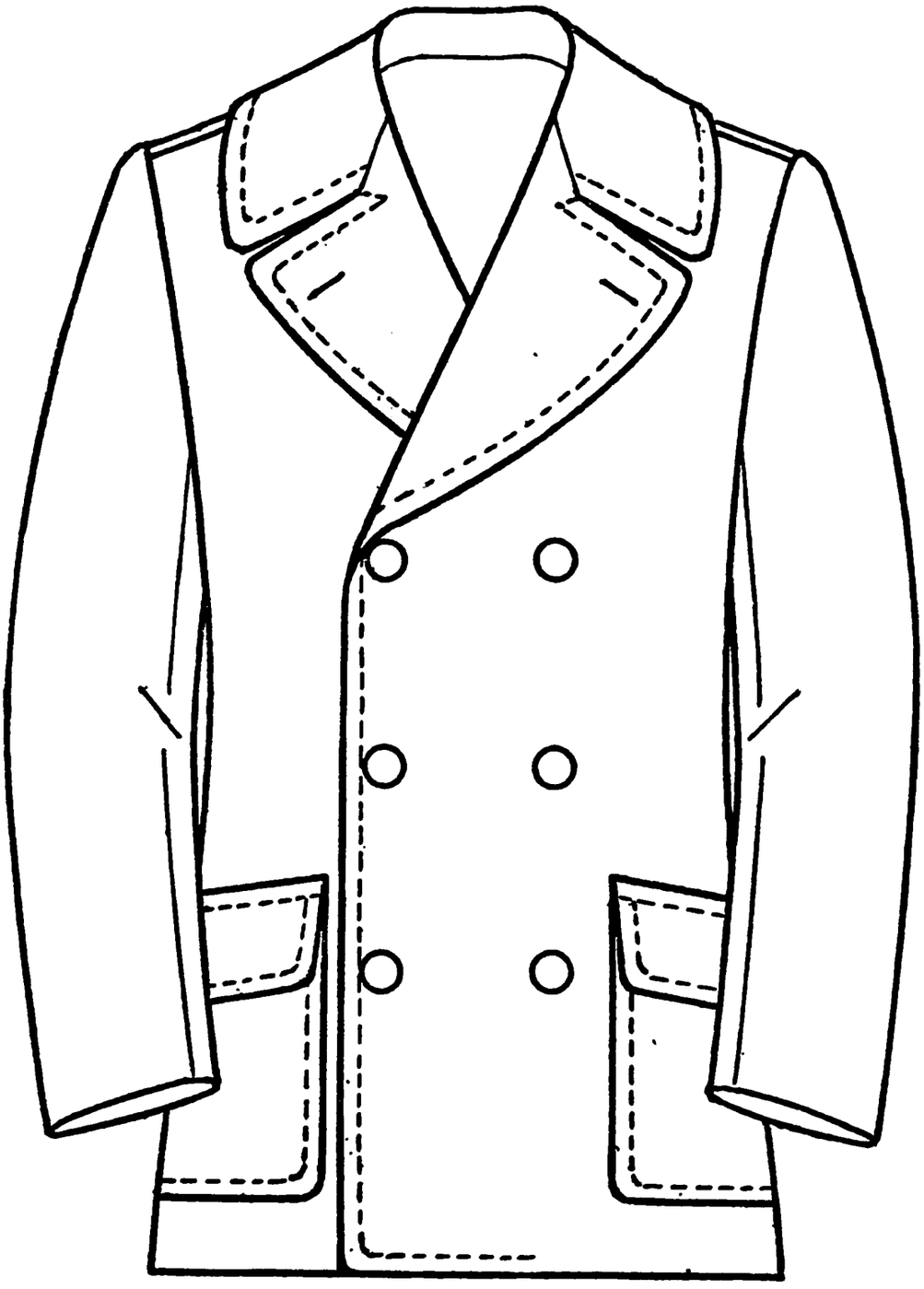

FIGURE 7.—Officer's short overcoat.

[A. G. 421 (3-10-43).] (C 16, Apr. 3, 1943.)

30. Brassards.—All brassards to be of cloth 18 inches in length and 4 inches in width of the color specified. When the brassard consists of more than one color, the colors will be of equal width and will run lengthwise of the brassard.

* * * * * * *

k. Aircraft Warning Service, Army Air Forces, chief observers and observers.

* * * * * * *

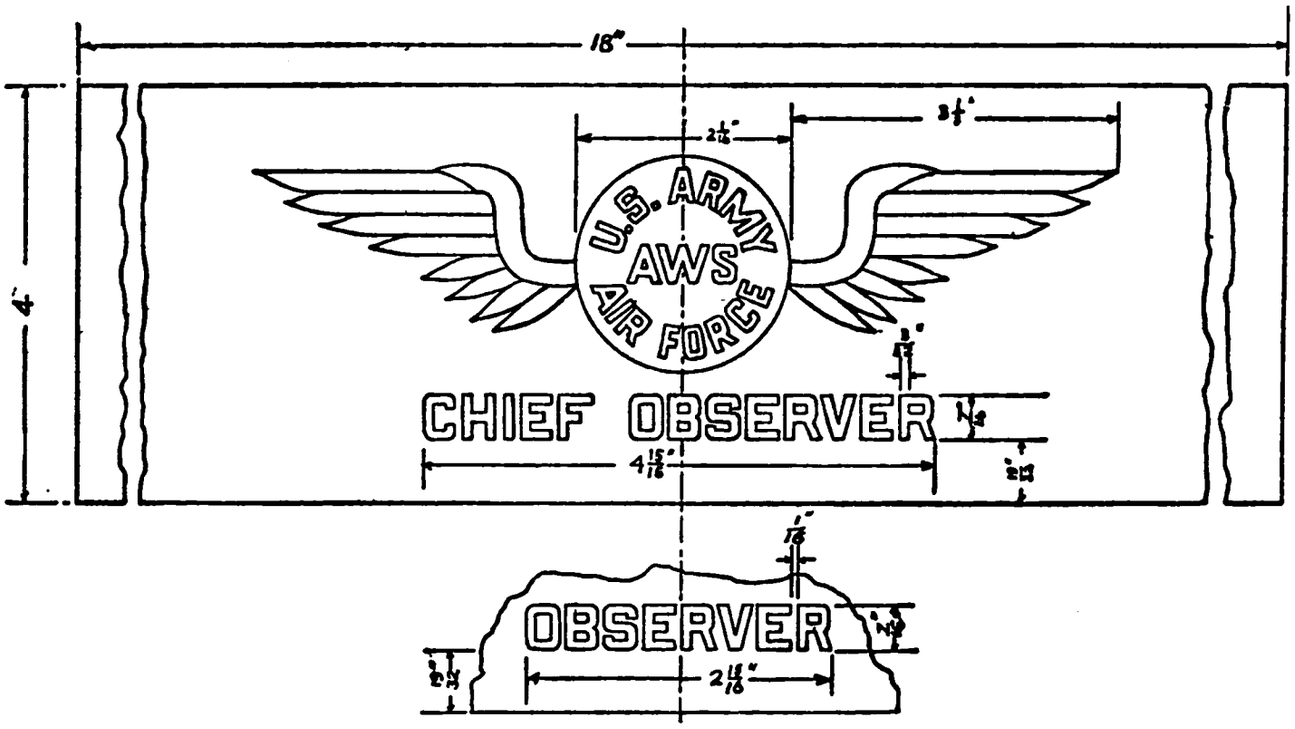

FIGURE 53.—Brassard for chief observers and observers, Aircraft Warning Service, Army Air Forces.

[A. G. 421 (8-30-43).] (C 16, Apr. 3, 1943.)

30¾. Insignia, flying instructors.

* * * * * * *

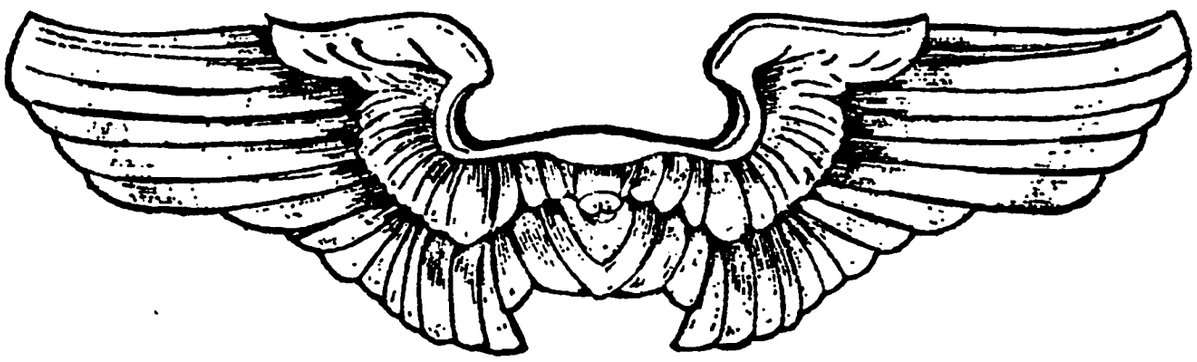

FIGURE 15⅝.—Flying instructor insignia.

[A. G. 421 (8-30-43).] (C 16, Apr. 3, 1943.)

BY ORDER OF THE SECRETARY OF WAR:

G. C. MARSHALL,
Chief of Staff.

OFFICIAL:

J. A. ULIO,
Major General,
The Adjutant General.

DISTRIBUTION:

A; E.

U. S. GOVERNMENT PRINTING OFFICE: 1943

Superseded by 600-35 1-2
31 Mar, 1944

PERSONNEL

PRESCRIBED SERVICE UNIFORM

CHANGES No. 15

WAR DEPARTMENT,
WASHINGTON, March 13, 1943.

AR 600-35, November 10, 1941, is changed as follows:

24. Insignia for collar and lapel of coat.

* * * * * * *

b. Other officers, Army nurses, and warrant officers.

* * * * * * *

(2) *Insignia of arm, service, and bureau* (see figs. 12, 12½, 12⅝, 12¾, and 12⅞).

* * * * * * *

(*w*¼) ***Tank Destroyer Forces.***—75-mm gun, motor carriage M3, in gold colored metal ½ inch in height (see fig. 12¾).

(*w*½) *Transportation Corps.*—A ship's steering wheel, superimposed thereon a shield charged with a winged car wheel on a rail, all of the same material, 1 inch in height (see fig. 12⅞).

* * * * * * *

[A. G. 421 (9-19-42) (12-1-42).] (C 15, Mar. 13, 1943.)

63. Colors of arms, services, bureau, etc.

* * * * * * *

*v*¼. ***Tank Destroyer Forces.***—Golden orange and black.

* * * * * * *

[A. G. 421 (12-1-42).] (C 15, Mar. 13, 1943.)

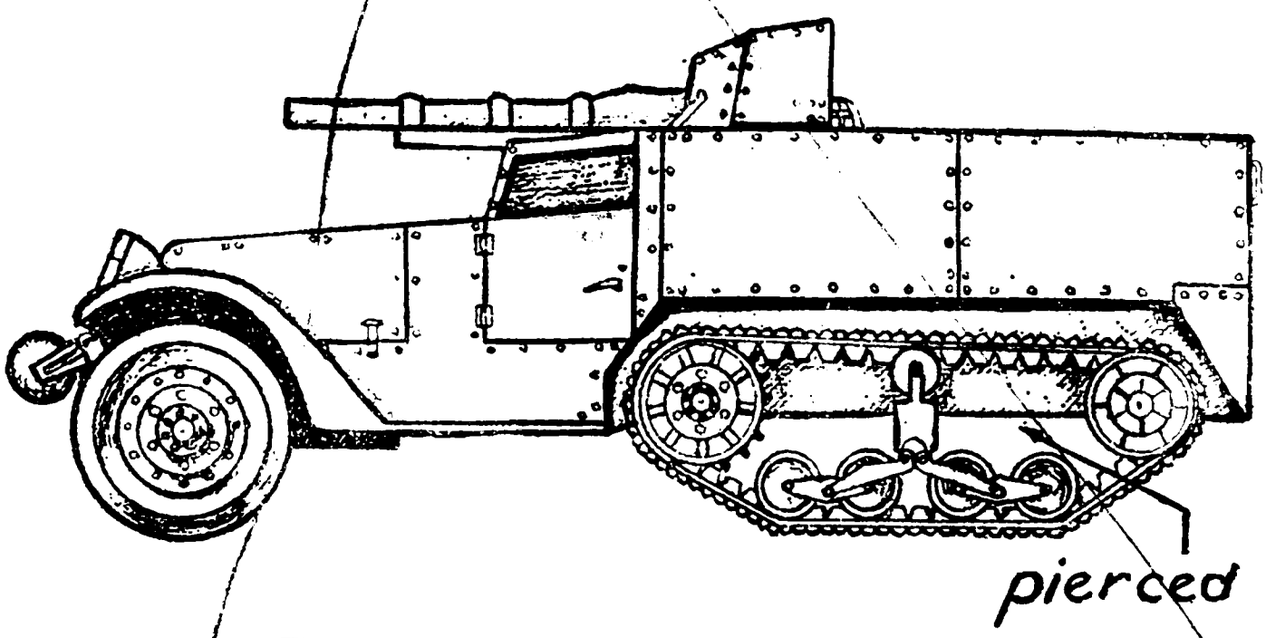

pierced

Figure 12¾.—Insignia for Tank Destroyer Forces.

[A. G. 421 (3-12-43).] (C 15, Mar. 13, 1943.)

516781°—43

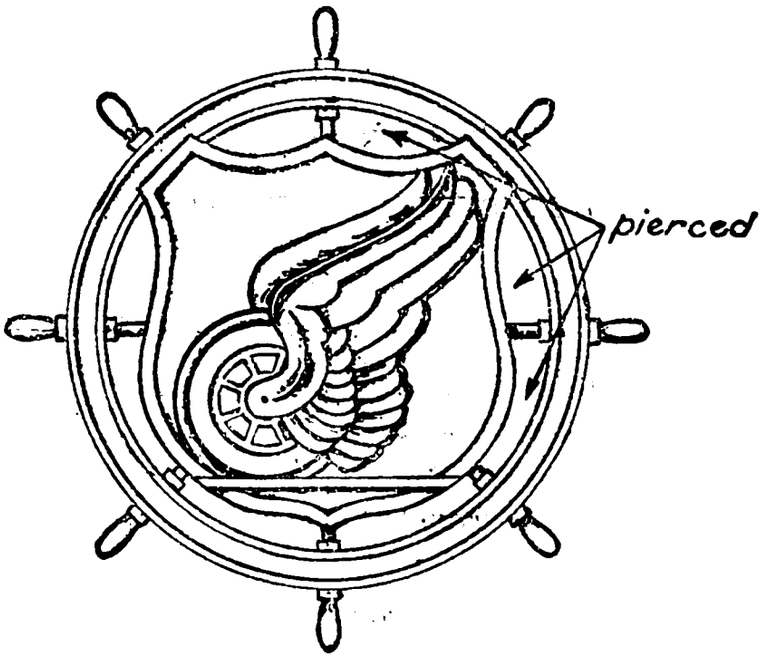

Figure 12⅞.—Insignia for Transportation Corps.

[A. G. 421 (3–12–43).] (C 15, Mar. 13, 1943.)

BY ORDER OF THE SECRETARY OF WAR:

G. C. MARSHALL,
Chief of Staff.

OFFICIAL:
J. A. ULIO,
Major General,
The Adjutant General.

DISTRIBUTION:
A; E.

U. S. GOVERNMENT PRINTING OFFICE: 1943

Superseded by 600-35 1-2 31 Mar. 1944

PERSONNEL

PRESCRIBED SERVICE UNIFORM

CHANGES No. 14

WAR DEPARTMENT,
WASHINGTON, March 6, 1943.

AR 600–35, November 10, 1941, is changed as follows:

12. Headgear (see fig. 9).

* * * * * * *

b. Cap, service.

(1) *Officers except of the Army Air Forces and warrant officers.*

(*a*) *Material.*—Of adopted standard (par. 2*a*(1)(*a*) and (2)), and felted fur, olive-drab, dark shade.

* * * * * * *

(2) *Officers of Army Air Forces and flight officers.*

(*a*) *Material.*—Of adopted standard (par. 2*a*(1) and (2)), and felted fur, olive-drab, dark shade.

* * * * * * *

[A. G. 421 (2–27–43).] (C 14, Mar. 6, 1943.)

24. Insignia for collar and lapel of coat.

* * * * * * *

b. Other officers, Army nurses, and warrant officers.

* * * * * * *

(2) *Insignia of arm, service, and bureau* (see figs. 12, 12½, 12⅝).

* * * * * * *

(*o*) *Medical Department.*—Device 1 inch in height, letters ⅜ inch in height, except as noted.

1. Medical Corps.—A caduceus.

* * * * * * *

8. Hospital dietitians.—A caduceus with the letters H D ¼ inch in height superimposed thereon.

9. Physical therapy aides.—A caduceus with the letters P T ¼ inch in height superimposed thereon.

* * * * * * *

[A. G. 421 (1–15–43).] (C 14, Mar. 6, 1943.)

Sup. by 600-35 29 July 1944

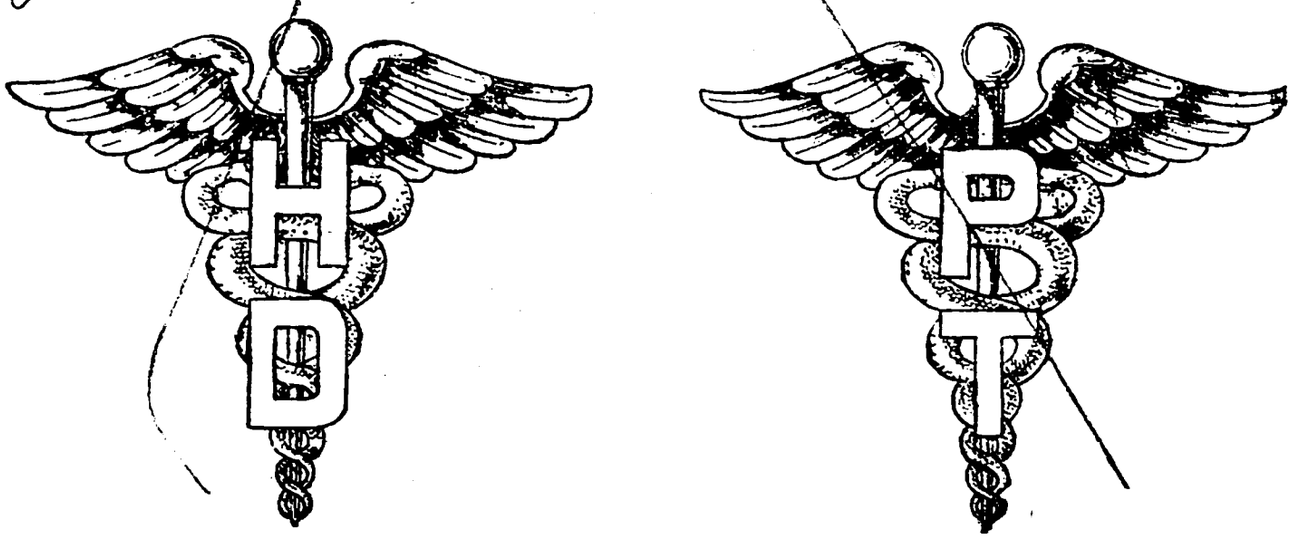

Figure 12⅝.—Insignia for hospital dietitians and physical therapy aides.

[A. G. 421 (1–15–43).] (C 14, Mar. 6, 1943.)

515656°—43

30. Brassards.—All brassards to be of cloth 18 inches in length and 4 inches in width of the color specified. When the brassard consists of more than one color, the colors will be of equal width and will run lengthwise of the brassard.

* * * * * * *

k. Aircraft Warning Service, Army Air Forces, chief observers and observers.—A white disk about 2 1/16 inches diameter with blue letters U. S. ARMY AWS AIR FORCE between two golden orange wings each about 3 1/8 inches in length above golden letters 7/16 inch in height, all on an ultramarine blue background.

(1) Chief observer.

(2) Observer.

[A. G. 421 (5-21-42).] (C 14, Mar. 6, 1943.)

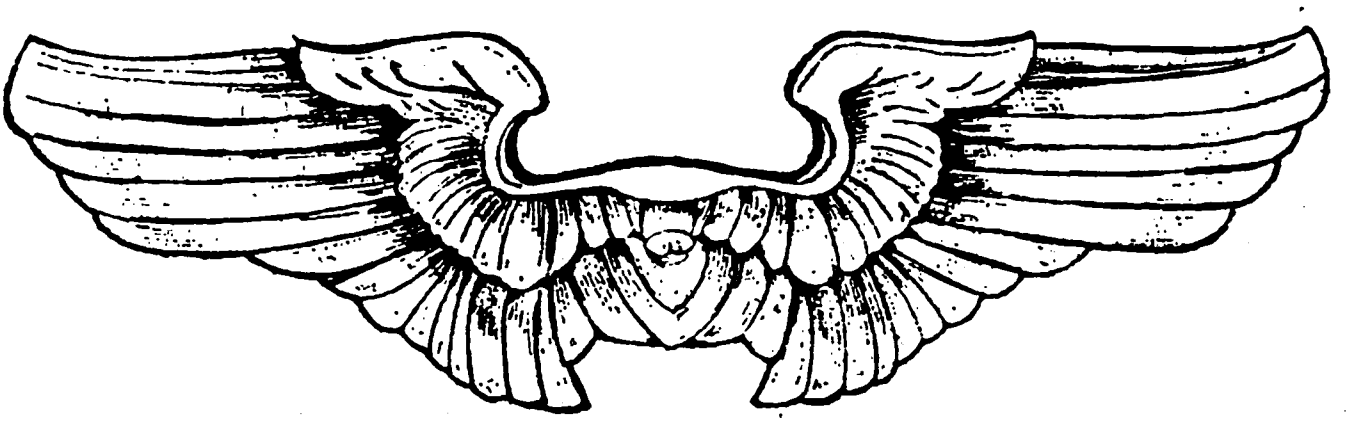

Figure 53.—Brassard for Chief Observers and Observers, Aircraft Warning Service, Army Air Forces.

[A. G. 421 (5-21-42).] (C 14, Mar. 6, 1943.)

30¾. Insignia, flying instructors.—Gold wings, embroidered in silk, 2 inches from tip to tip, of the same design as the Air Corps insignia, omitting the propeller.

[A. G. 421 (2-8-43).] (C 14, Mar. 6, 1943.)

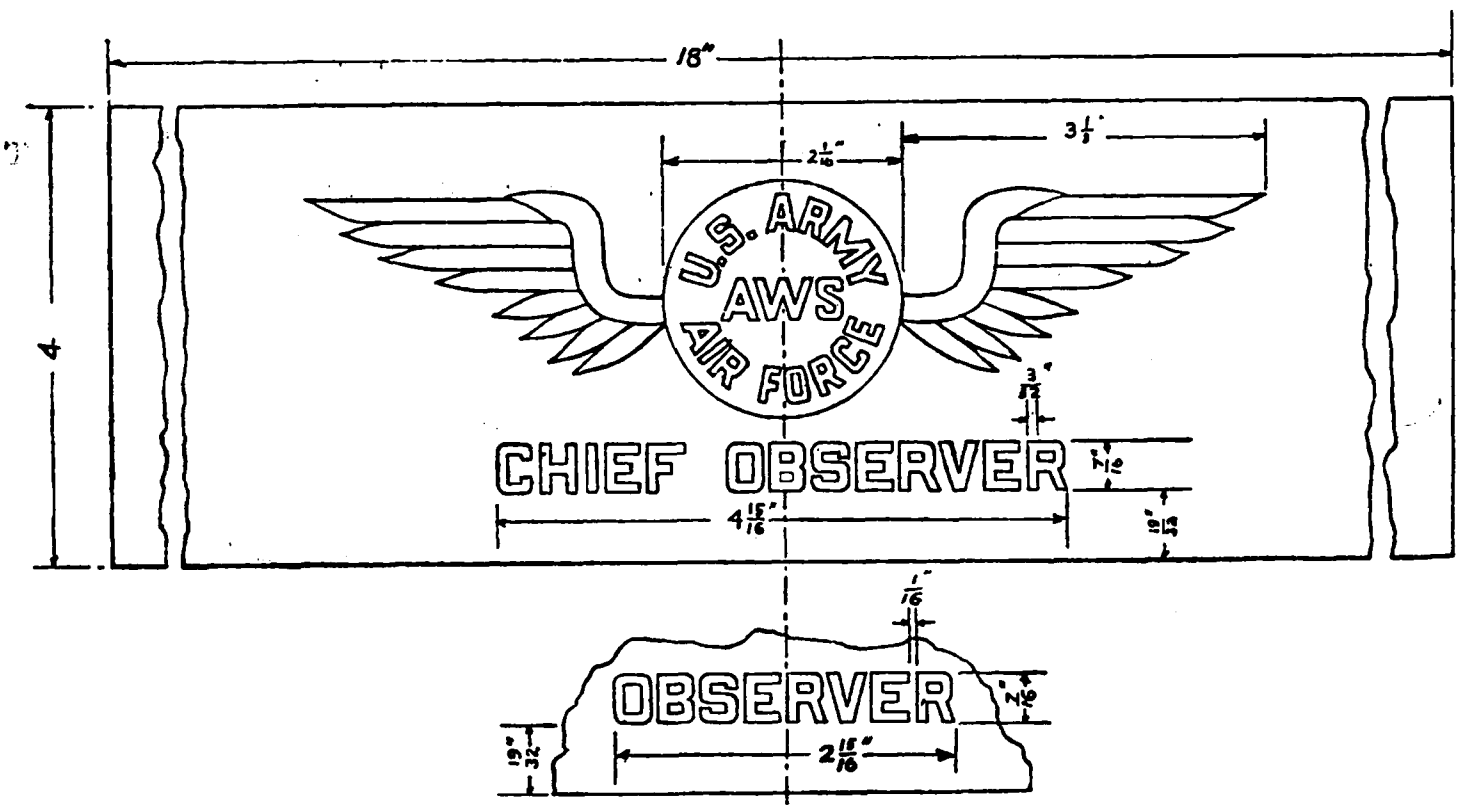

Figure 15⅝.—Flying instructor insignia.

PRESCRIBED SERVICE UNIFORM

[A. G. 421 (2–8–43).] (C 14, Mar. 6, 1943.)

BY ORDER OF THE SECRETARY OF WAR:

G. C. MARSHALL,
Chief of Staff.

OFFICIAL:
J. A. ULIO,
Major General,
The Adjutant General.

DISTRIBUTION:
A; E.

U. S. GOVERNMENT PRINTING OFFICE: 1943

Superseded by 600-35 1-2

31 Mar. 1944

PERSONNEL

PRESCRIBED SERVICE UNIFORM

CHANGES No. 13

WAR DEPARTMENT,
WASHINGTON, February 11, 1943.

AR 600–35, November 10, 1941, is changed as follows:

54½. Badge, flight surgeon.—The device consists of a pair of wings 3.125 inches of gold color metal with the letter "O" in the center of the wings, superimposed thereon the Medical Corps insignia.

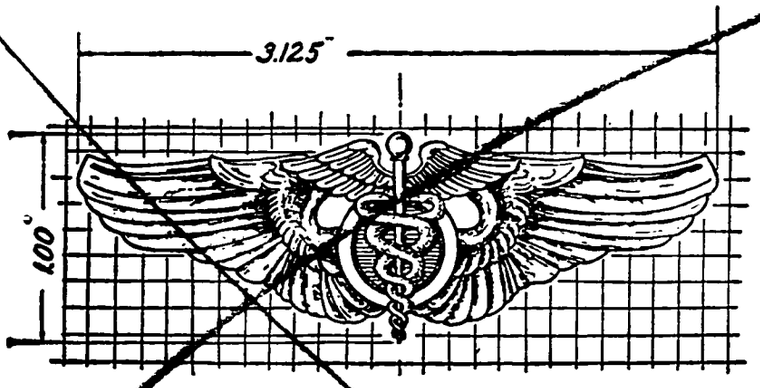

FIGURE 52.—Flight surgeon badge.

[A. G. 421 (11–14–42).] (C 13, Feb. 11, 1943.)

BY ORDER OF THE SECRETARY OF WAR:

G. C. MARSHALL,
Chief of Staff.

OFFICIAL:

J. A. ULIO,
Major General,
The Adjutant General.

DISTRIBUTION:

A; E.

511407°—43

U. S. GOVERNMENT PRINTING OFFICE: 1943

Superseded by 600-35
31 Mar. 1944

PERSONNEL

PRESCRIBED SERVICE UNIFORM

CHANGES No. 12

WAR DEPARTMENT,
WASHINGTON, February 5, 1943.

AR 600–35, November 10, 1941, is changed as follows:

24. Insignia for collar and lapel of coat.

* * * * * * *

b. Other officers, Army nurses, and warrant officers.

* * * * * * *

(2) *Insignia of arm, service, and bureau* (see fig. 12).

* * * * * * *

(*w½*) ***Transportation Corps.***—A ship's steering wheel, superimposed thereon a shield charged with a winged car wheel on a rail, all of the same material, 1 inch in height.

* * * * * * *

[A. G. 421 (9–19–42).] (C 12, Feb. 5, 1943.)

63. Colors of arms, services, bureau, etc.

* * * * * * *

*v½. **Transportation Corps.***—Brick red with golden yellow.

w. Warrant officers.—Brown.

[A. G. 421 (9–19–42).] (C 12, Feb. 5, 1943.)

BY ORDER OF THE SECRETARY OF WAR:

G. C. MARSHALL,
Chief of Staff.

OFFICIAL:

J. A. ULIO,
Major General,
The Adjutant General.

DISTRIBUTION:

A; E.

510392°—43

U. S. GOVERNMENT PRINTING OFFICE: 1943

31 Mar. 1944

PERSONNEL

PRESCRIBED SERVICE UNIFORM

CHANGES No. 11

WAR DEPARTMENT,
WASHINGTON, January 18, 1943.

AR 600–35, November 10, 1941, is changed as follows:

14. Necktie.—For officers, warrant officers, and enlisted men.

a. Material.—Without stripe or figure, of adopted standard (par. 2*a* (3)).

b. General description.—Of adopted four-in-hand type.

[A. G. 421 (1–8–43).] (C 11, Jan. 18, 1943.)

BY ORDER OF THE SECRETARY OF WAR:

G. C. MARSHALL,
Chief of Staff.

OFFICIAL:

J. A. ULIO,
Major General,
The Adjutant General.

DISTRIBUTION:

A; E.

507330°—43

U. S. GOVERNMENT PRINTING OFFICE: 1943

31 Mar. 1944

PERSONNEL

PRESCRIBED SERVICE UNIFORM

CHANGES No. 10

WAR DEPARTMENT,
WASHINGTON, January 11, 1943.

AR 600–35, November 10, 1941, is changed as follows:

56½. Badge, Army Air Forces technician.—*a. Basic badge.*—To be of silver. A gear wheel, encircled by a wreath, surmounted by a 4-bladed propeller, blades extending to outer edge of wreath (see fig. 40⅞①).

b. Bars, qualification.—To be of silver suspended from the basic edge and marked as follows to show the technical qualification, and without showing the date of qualification (see fig. 40⅞②).

(1) AP Armorer.
(2) AP Electrical SP.
(3) AP Hydraulic SP.
(4) AP Instrument SP.
(5) AP Mechanic.
(6) AP Machinist.
(7) AP Metal Worker.
(8) AP Power Plant SP.
(9) AP Propeller SP.
(10) AP Welder.
(11) A. C. S. Radio SP.
(12) Bombsight Mech.
(13) Link Trainer Instr.
(14) Parachute Rigger.
(15) Photographer.
(16) Photo Lab. Tech.
(17) T'ret & Sight SP.
(18) Radio V–I Mech.
(19) Radio V–I Obs.
(20) Radio Mechanic.
(21) Radio Operator.
(22) Teletype Mech.
(23) WX Forecaster.
(24) WX Observer.

[A. G. 421 (11–16–42).] (C 10, Jan. 11, 1943.)

505896°—43

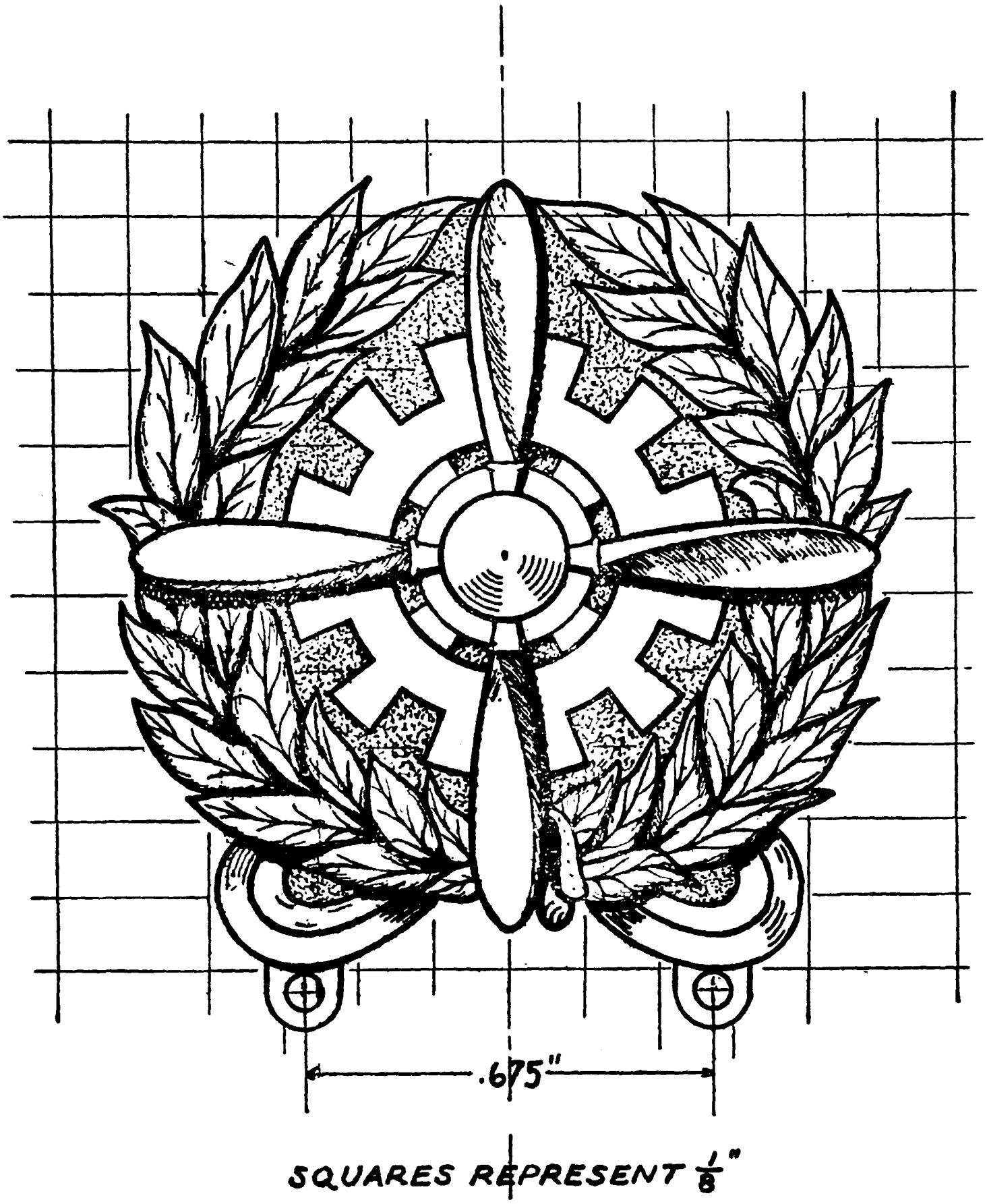

①Basic badge.

Figure 40⅞.—Army Air Forces technician badge.

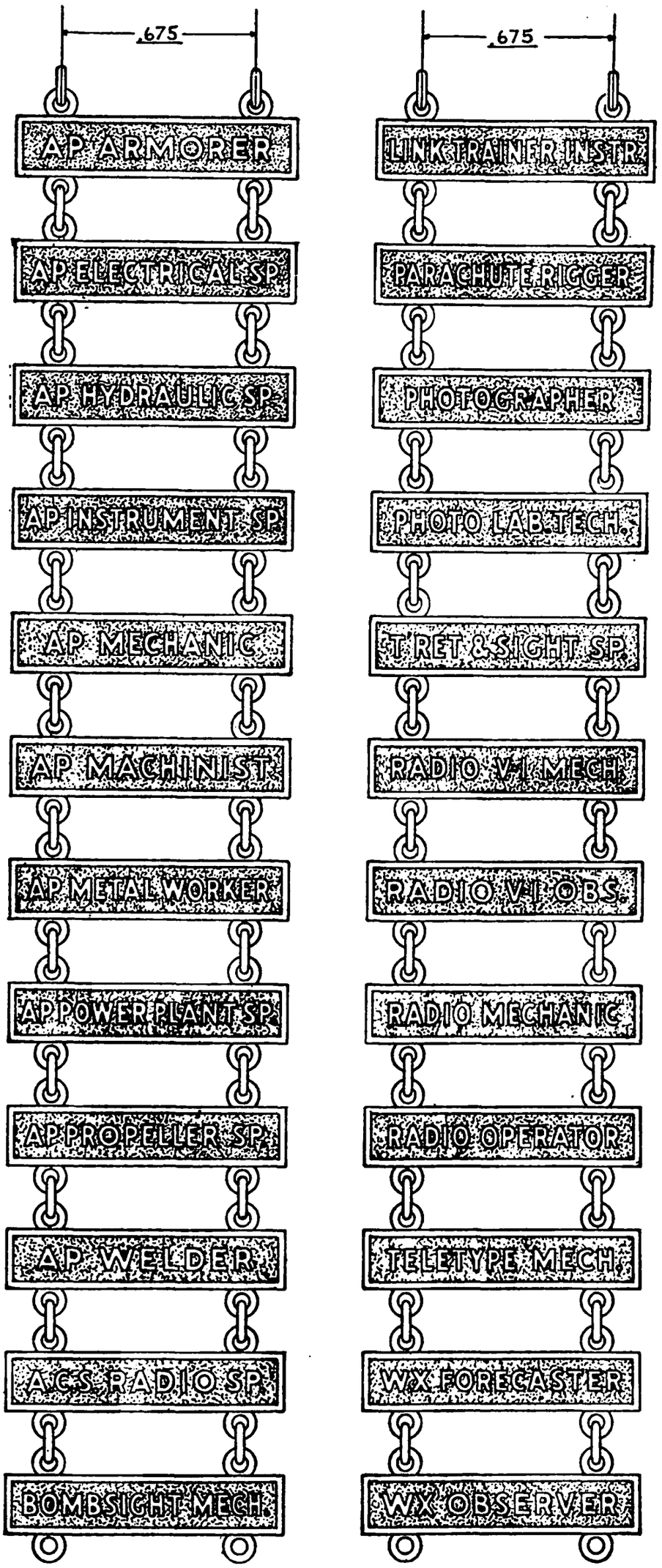

① Qualification bars.

Figure 40⅞.—Army Air Forces Technician badge—Continued.

[A. G. 421 (11–16–42).] (C 10, Jan. 11, 1943.)

BY ORDER OF THE SECRETARY OF WAR:

G. C. MARSHALL,
Chief of Staff.

OFFICIAL:
J. A. ULIO,
Major General,
The Adjutant General.

DISTRIBUTION:
A; E.

U. S. GOVERNMENT PRINTING OFFICE: 1943

Superseded by 600-35 1-2

3 Mar 1944

PERSONNEL

PRESCRIBED SERVICE UNIFORM

CHANGES No. 9

WAR DEPARTMENT,
WASHINGTON, December 24, 1942.

AR 600–35, November 10, 1941, is changed as follows:

62½. Chaplain's scarf.—*a. Christian faith.*—A scarf of standard ecclesiastical pattern, of suitable black material 9 feet long. On each end in gold color Schiffli work the coat of arms of the United States 3 inches high with the chaplain's insignia, Christian, 4 inches high, spaced ½ inch below the coat of arms. The bottom of the insignia to be 6½ inches from the end of the scarf.

* * * * * * *

[A. G. 421 (11–4–42).] (C 9, Dec. 24, 1942.)

BY ORDER OF THE SECRETARY OF WAR:

G. C. MARSHALL,
Chief of Staff.

OFFICIAL:

J. A. ULIO,
Major General,
The Adjutant General.

DISTRIBUTION:

A; E.

503147°—42

U. S. GOVERNMENT PRINTING OFFICE: 1942

Superseded by 600-35, June 25

PERSONNEL

PRESCRIBED SERVICE UNIFORM

CHANGES No. 8

WAR DEPARTMENT,
WASHINGTON, December 15, 1942.

AR 600–35, November 10, 1941, is changed as follows:

2. Adopted standards of cloths.—The standards of cloths are as follows:

a. For officers, warrant officers, and contract surgeons.

(1) *For winter uniform.*

* * * * * * *

(*d*) *Overcoats.*

* * * * * * *

2. *Colors.*—Olive-drab No. 52.

* * * * * * *

[A. G. 421 (11–25–42).] (C 8, Dec. 15, 1942.)

BY ORDER OF THE SECRETARY OF WAR:

G. C. MARSHALL,
Chief of Staff.

OFFICIAL:

J. A. ULIO,
Major General,
The Adjutant General.

DISTRIBUTION:

A; E.

501114°—42

U. S. GOVERNMENT PRINTING OFFICE: 1942

Superseded by 600-35 1-2
31 Mar 1944

PERSONNEL

PRESCRIBED SERVICE UNIFORM

CHANGES No. 7

WAR DEPARTMENT,
WASHINGTON, December 8, 1942.

AR 600-35, November 10, 1941, is changed as follows:

2. Adopted standards of cloths.—The standards of cloths are as follows:

a. For officers, warrant officers, and contract surgeons.

(1) *For winter uniform.*

(*a*) *Coats; caps, service; caps, garrison.*

1. Fabrics.—*Wool, elastique,* barathea, or whipcord, 14½–26 ounce.

2. Color.—Olive-drab shade No. 51. (dark shade).

(*b*) *Breeches and trousers.*

1. Fabrics.—Wool, elastique, barathea or whipcord 14½–26-ounce.

2. Color.

(a) Olive-drab shade No. 51 (dark shade).

(b) Drab shade No. 54. (light shade).

(*c*) *Shirts.*

1. Fabrics.

(a) *Wool.*—Plain or twill weave worsted shirting, 10½-ounce.

(b) *Cotton:*

1. Broadcloth.
2. Poplin.

(c) All authorized summer uniform fabrics listed in (2) below.

2. Color.

(a) *Wool fabrics.*

(1) Olive-drab shade No. 51 (dark shade).

(2) Drab shade No. 54 (light shade).

(3) Khaki shade No. 1.

(b) *Cotton fabrics.*—Khaki shade No. 1.

(*d*) *Overcoats.*

1. Fabrics.

(a) Beaver, 26–32-ounce.

(b) Doeskin, 26–32-ounce.

(c) Kersey, 26–32-ounce.

(d) Melton, 26–32-ounce.

2. Colors.—Olive-drab No. 2.

(*e*) *Jacket, field.*

1. Fabric.—Cotton cloth, wind resistant and water repellent.

2. Color.—Olive-drab shade No. 2.

499164°—42

(2) *For summer uniform.*—Coats; breeches; trousers; shirts; caps, service; caps, garrison.

(*a*) ***Fabrics.***

1. Cotton, 6- or 8.2-ounce (6-ounce to be used only for shirts).

2. Rayon, plain or twill weave.

3. Cotton warp-mohair filling.

4. Worsted, tropical.

5. Gabardine.

(*b*) ***Color.***—Khaki shade No. 1.

(3) ***Neckties.***

(*a*) ***Fabric.***—Cotton warp-mohair filling.

(*b*) ***Color.***—Khaki shade No. 5.

[A. G. 421 (11-25-42).] (C 7, Dec. 8, 1942.)

BY ORDER OF THE SECRETARY OF WAR:

G. C. MARSHALL,
Chief of Staff.

OFFICIAL:

J. A. ULIO,
Major General,
The Adjutant General.

DISTRIBUTION:

A; E.

U. S. GOVERNMENT PRINTING OFFICE: 1942

Superseded by 600-35 1-2 Mar. 31 1944

PERSONNEL

PRESCRIBED SERVICE UNIFORM

CHANGES No. 6

WAR DEPARTMENT,
WASHINGTON, November 26, 1942.

AR 600-35, November 10, 1941, is changed as follows:

9. Coat.—*a. Service.*

(1) *Winter* (see fig. 5).

(*a*) *For officers, warrant officers, and flight officers.*

1. Material.—Of adopted standard (par. 2*a*(1)(*a*)).

2. General description.

(a) *In general.*—A single-breasted collar and lapel coat; lining, if desired, to be same color as coat. To fit easy over the chest and shoulders and to be fitted slightly at the waist to conform to the figure, so as to prevent wrinkling or rolling under the leather belt when worn. The back to have two side plaits not less than 3 inches in depth at shoulders and to extend from the shoulder seam where it joins the armhole seam to waistline, buttoned down the front with four buttons equally spaced, the top three buttons to be large regulation coat buttons and the bottom button to be a plain four-hole 36-ligne button of bone, plastic, or other suitable material of a color closely approximating that of the coat. The crossing of the lapels will be approximately 1¾ inches above the top button.

Two metal hooks of the same material as the metal trimmings on the leather belt may be let into the side seams at the waistline at the option of the officer.

(b) *Collar and lapel.*—The collar to be approximately 15½ inches for a 36-inch chest (relative measurements) and to be measured along the outside edge, with the ends cut back slightly, and not to be wider than 1¾ inches at the back seam nor wider than 2⅞ inches at the junction with the lapel.

The top line of the lapel to be horizontal and the peak to extend approximately to the collar line prolonged.

The opening notch between the collar and lapel to be approximately 1¾ inches in depth.

* * * * * * *

d. Coat, mackinaw, for enlisted men.—As issued.

[A. G. 421 (11-2-42).] (C 6, Nov. 26, 1942.)

60. Belts.—*a. Officers.*

* * * * * * *

(2) The officers' belt, cloth (see fig. 50), matching the coat in color and fabric, 1¾ inches in width, equipped with a removable brass or

olive drab plastic 1¾-inch tongueless bar buckle, and having a tapered end. At the option of the officer the belt may be fully detachable or sewed down around the waistline of the coat to a point approximately 2½ inches from the front edge of the coat on each side. When the belt is detachable provision will be made for two ⅜-inch cloth belt loops placed at the side seams sewed on so that they will not mar the coat if removed for a sewed-on belt. The belt will cover the horizontal seam at the waistline of the coat, and the buckle will be centered over the bottom button of the coat when buttoned. The tapered end of the belt will pass through the buckle to the left, will extend not more than 3 inches beyond the buckle, and be held in place by a cloth keeper ½ inch in width.

* * * * * * *

[A. G. 421 (11–2–42).] (C 6, Nov. 26, 1942.)

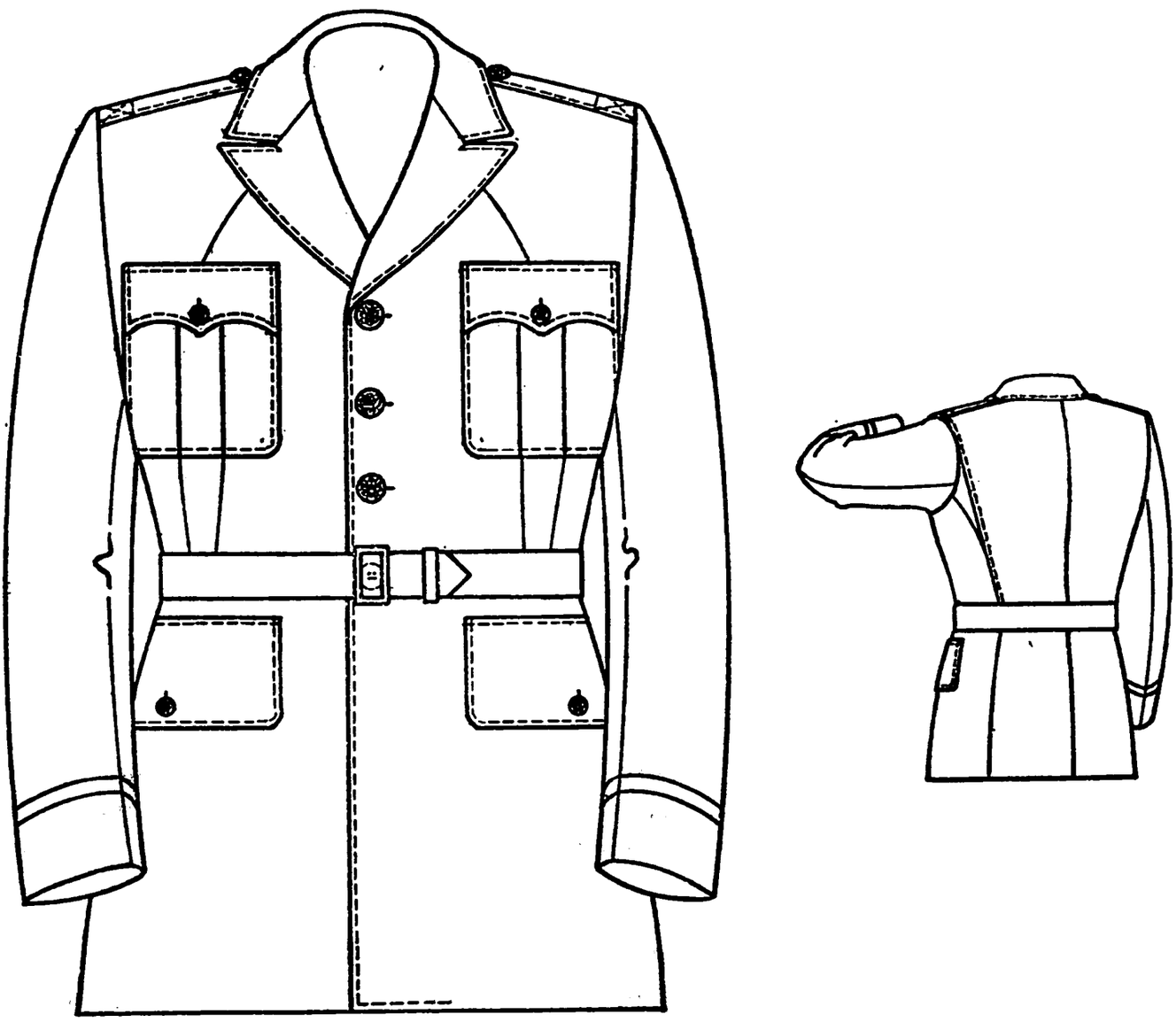

FIGURE 5.—Officer's service coat with sewed-on belt.

[A. G. 421 (11–2–42).] (C 6, Nov. 26, 1942.)

BY ORDER OF THE SECRETARY OF WAR:

G. C. MARSHALL,
Chief of Staff.

OFFICIAL:

J. A. ULIO,
Major General,
The Adjutant General.

DISTRIBUTION:

A; E.

U. S. GOVERNMENT PRINTING OFFICE: 1942

Superseded by 600-35
31 Mar. 1944

PERSONNEL

PRESCRIBED SERVICE UNIFORM

CHANGES No. 5

WAR DEPARTMENT,
WASHINGTON, November 6, 1942.

AR 600-35, November 10, 1941, is changed as follows:

25. Insignia of grade.—*a. Officers* (see fig. 14).

* * * * * * *

(11) *Contract surgeons.*—Same as for first lieutenants.

* * * * * * *

[A. G. 421 (11-2-42).] (C 5, Nov. 6, 1942.)

BY ORDER OF THE SECRETARY OF WAR:

G. C. MARSHALL,
Chief of Staff.

OFFICIAL:

J. A. ULIO,
Major General,
The Adjutant General.

DISTRIBUTION:

A; E.

493513°—42

U. S. GOVERNMENT PRINTING OFFICE: 1942

Superseded by 600-35 1-2
31 Mar. 44

PERSONNEL

PRESCRIBED SERVICE UNIFORM

CHANGES No. 4

WAR DEPARTMENT,
WASHINGTON, October 23, 1942.

AR 600–35, November 10, 1941, is changed as follows:

11½. Muffler, wool, olive drab.—Commercial pattern.

[A. G. 421 (10–19–42).] (C 4, Oct. 23, 1942.)

24. Insignia for collar and lapel of coat.

* * * * * * *

b. Other officers, Army nurses, and warrant officers.

* * * * * * *

(2) *Insignia of arm, service, and bureau* (see fig. 12).

* * * * * * *

(*z*) ***First Special Service Force.***—Two crossed arrows, ¾ inch in in height, with points up (see fig. 12½).

c. Enlisted men (see fig 13).—A disk 1 inch in diameter, of the screw-post two-piece type.

* * * * * * *

(2) The left collar insignia will have the insignia of arm, service, or bureau on a plain solid circular background, except as follows:

(*a*) *Detached Enlisted Men's List.*—The coat of arms of the United States.

(*b*) *Indian Scouts.*—Rescinded.

* * * * * * *

[A. G. 421 (10–6–42).] (C 4, Oct. 23, 1942.)

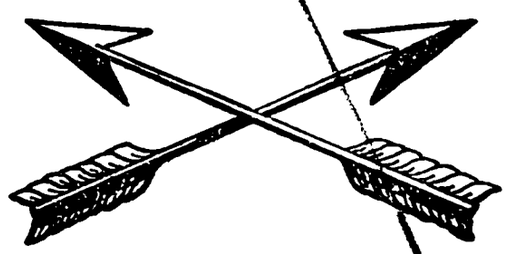

Figure 12½.—Collar insignia for First Special Service Force.

[A. G. 421 (10–6–42).] (C 4, Oct. 23, 1942.)

30. Brassards.—All brassards to be of cloth 18 inches in length and 4 inches in width of the color specified. When the brassard consists of more than one color, the colors will be of equal width and will run lengthwise of the brassard.

* * * * * * *

j. Technical observers and service specialists accompanying United States Army forces in field.—The letters TO in black 1¼ inches in height on an orange background.

[A. G. 421 (10–2–42).] (C 4, Oct. 23, 1942.)

30½. Emblem, sleeve, combatant, and emblem, sleeve, noncombatant (fig. 51).—For civilian employees in forces of the Army of the United States, having a status recognized by the War Department as part of the forces, and civilian personnel of all United States military missions in theaters of operations and oversea garrisons, a sleeve emblem, as follows:

a. Combatant.—For personnel who are required to perform combatant duties, an emblem of dark blue cloth, 4½ inches in width, 4½ inches in height, charged with a scarlet equilateral triangle with the letters "US" in dark blue, 1½ inches in width and 1½ inches in height, thereon.

b. Noncombatant.—For all other personnel, as in *a* above, except that the triangle will be white.

[A. G. 421 (9-1-42).] (C 4, Oct. 23, 1942.)

* * * * * * *

FIGURE 51.—Sleeve emblem, combatant, and sleeve emblem, noncombatant.

[A. G. 421 (9-1-42).] (C 4, Oct. 23, 1942.)

BY ORDER OF THE SECRETARY OF WAR:

G. C. MARSHALL,
Chief of Staff.

OFFICIAL:
J. A. ULIO,
Major General,
The Adjutant General.

DISTRIBUTION:
A; E.

U. S. GOVERNMENT PRINTING OFFICE: 1942

Superseded by 600-35, 1-2
31 Mar. 44

PERSONNEL

PRESCRIBED SERVICE UNIFORM

CHANGES No. 3

WAR DEPARTMENT,
WASHINGTON, September 22, 1942.

AR 600-35, November 10, 1941, is changed as follows:

25. Insignia of grade.

* * * * * *

d. Enlisted men (see figs. 16 and 16½).

* * * * * * *

(3) *First sergeant* (*first grade*).—Three chevrons and an arc of three bars, the upper bar of arc forming a tie to the lower chevron. In the angle between lower chevrons and upper bar, a hollow lozenge.

(4) *Technical sergeant* (*second grade*).—Three chevrons and an arc of two bars, the upper bar of arc forming a tie to the lower chevron.

* * * * * * *

[A. G. 421 (9-10-42).] (C 3, Sept. 22, 1942.)

BY ORDER OF THE SECRETARY OF WAR:

G. C. MARSHALL,
Chief of Staff.

OFFICIAL:

J. A. ULIO,
Major General,
The Adjutant General.

DISTRIBUTION:

A; E.

485519°—42

U. S. GOVERNMENT PRINTING OFFICE: 1942

superseded by 600-35
31 Mar. 44

PERSONNEL

PRESCRIBED SERVICE UNIFORM

CHANGES No. 2

WAR DEPARTMENT,
WASHINGTON, September 19, 1942.

AR 600-35, November 10, 1941, is changed as follows:

Except as otherwise prescribed for flight officers, wherever the word "warrant officers" appear they will be construed to include flight officers.

9. Coat.—*a. Service* (see fig. 5).

(1) *Winter.*

(*a*) *For officers and warrant officers.*

* * * * * * *

2. *General description.*

(a) *In general.*—A single-breasted collar and lapel coat; lining, if desired, to be same color as coat. To fit easy over the chest and shoulders and to be fitted slightly at the waist to conform to the figure, so as to prevent wrinkling or rolling under the leather belt when worn. The back to have two side plaits not less than 3 inches in depth at shoulders and to extend from the shoulder seam where it joins the armhole seam to waistline, buttoned down the front with four large regulation coat buttons equally spaced. The crossing of the lapels will be approximately 1¾ inches above the top button.

To support the belt, except for officers of the Army Air Forces and flight officers, two metal hooks of the same material as the metal trimmings on the leather belt will be let into the side seams at the waistline.

For officers of the Army Air Forces and flight officers, the coat will have a belt approximately 2 inches wide of the same material as the coat, sewed down all around the waistline, with the bottom button placed slightly below the sewed-on belt.

* * * * * * *

[A. G. 421 (9-8-42).] (C 2, Sept. 19, 1942.)

12. Headgear (see fig. 9).

* * * * * * *

b. Cap, service.

* * * * * * *

(2) *Officers of Army Air Forces and flight officers.*

* * * * * * *

[A. G. 421 (9-8-42).] (C 2, Sept. 19, 1942.)

25. Insignia of grade.

* * * * * * *

c. Warrant officers other than of Army Mine Planter Service, and flight officers.

* * * * * * *

(3) *Flight officer.*—One gold bar 3/8 inch in width and 1 inch in length, with rounded ends, having a blue enameled top and a latitudinal center of gold 1/8 inch in width.

* * * * * * *

[A. G. 421 (9–8–42).] (C 2, Sept. 19, 1942.)

BY ORDER OF THE SECRETARY OF WAR:

G. C. MARSHALL,
Chief of Staff.

OFFICIAL:

J. A. ULIO,
Major General.
The Adjutant General.

DISTRIBUTION:

A; E.

U. S. GOVERNMENT PRINTING OFFICE: 1942

Superseded by [illegible] 35
31 Mar. 44

PERSONNEL

PRESCRIBED SERVICE UNIFORM

CHANGES No. 1

WAR DEPARTMENT,
WASHINGTON, September 4, 1942.

AR 600-35, November 10, 1941, is changed as follows:

2. Adopted standards of cloths.—The standards of cloths are as follows:

a. For officers, warrant officers, and contract surgeons.

* * * * * * *

(2) *For summer uniform.*—Coat; breeches; trousers; shirts; caps, service; caps, garrison.

* * * * * * *

(e) Gabardine, khaki.

* * * * * * *

[A. G. 421 (4-13-42) (5-4-42).] (C 1, Sept. 4, 1942.)

9. Coat.—*a. Service.*

(1) Winter (see fig. 5).

(*a*) *For officers and warrant officers.*

* * * * * * *

(*b*) For enlisted men.—As issued.

(2) ***Summer, for officers and warrant officers (see fig. 5½).***

(a) Material.—Of adopted standard (par. 2*a*(2)).

(b) General description.

1. In general.—A single-breasted semiform-fitting sack coat, extending to crotch, with no pronounced flare or waistline seam. To fit easily over the chest and shoulders and to be fitted slightly at the waist to conform to the figure. The left front to appear straight from top button to bottom of front; buttoned down the front with four large regulation coat buttons equally spaced. Sufficient flare to be on the right front in order to remain underlapped. All buttons to be detachable.

2. Back.—A vent in the back to extend from immediately below waistline to bottom, following the back seam and with an underlap of approximately 2½ inches.

3. Collar and lapel.—The collar to measure approximately 1⅝ inches in width at the back, the opening between collar end and lapel not to exceed

*These changes supersede section II, Circular No. 264; paragraph 1, Circular No. 267, War Department, 1941; section VI, Circular No. 49; sections II and VI, Circular No. 71; section II, Circular No. 72; section I, Circular No. 73; paragraph 1, section I, Circular No. 75; section V, Circular No. 82; paragraph 1, section IV, Circular No. 91; section III, Circular No. 98; paragraph 1, section VI, Circular No. 112; paragraph 2*a*, Circular No. 129; section II, Circular No. 130; section II, Circular No. 144; section V, Circular No. 165; section III, Circular No. 181; section IV, Circular No. 188; paragraph 1, section IV, Circular No. 200; section I, Circular No. 202; section IV, Circular No. 207; section VI, Circular No. 226; and section II, Circular No. 245, War Department, 1942.

482450°—42——1

½ inch. The lapels to be semipeaked, not wider than ½ inch more than the collar end, and the top edge to be horizontal.

4. Shoulder loops.—On each shoulder a loop, let in at the sleeve head seam and reaching to edge of collar. Upper end pointed and buttoned to coat with a small regulation coat button. Width of loop at lower end 2½ inches, tapering to 1½ inches at a distance of ¾ inch from pointed end.

5. Ornamentation.—For officers a band of khaki color braid ½ inch in width on each sleeve, the lower edge 3 inches from end of sleeve. For warrant officers who served honorably as commissioned officers in the first World War a similar band of forest green braid similarly placed. Other warrant officers will have no braid on the sleeves.

6. Pockets.—Four outside pockets, two upper and two lower, of suitable size according to size of coat. Each pocket covered with a flap, pointed at corners and center, buttoned at center with a small regulation coat button, and placed with upper edges in a prolonged horizontal line.

(a) *Upper.*—The two upper pockets to be patch pockets, slightly rounded at lower corners, with a box plait 1½ inches in width on the vertical center line. The following dimensions are not to be exceeded: Depth, 6½ inches; width at top, 5 inches; at bottom, 5 inches. The flap buttons to be on a line with the top button of coat. Lower outside corners of top pocket flaps may be blind-tacked.

(b) *Lower.*—The two lower pockets to be hung inside the coat with the opening in the body below waistline. The following dimensions are not to be exceeded: Depth, 9 inches; width at top, 7 inches; at bottom, 8 inches.

[A. G. 421 (4-13-42) (5-19-42).] (C 1, Sept. 4, 1942.)

b. Overcoat.

(1) *Long.*

(*a*) *For officers* (see fig. 6) *and warrant officers.*

1. Material.—Of adopted standard (par. 2*a*(1)(*d*)).

2. General description.

(a) *In general.*—A double-breasted ulster with convertible style roll collar and notch lapel, lining of same color as ulster; buttoned down the front with a double row of large regulation overcoat buttons, three on each side below the roll of the lapel with top but-

tons approximately 6½ to 7 inches apart; a 36-lignebutton placed inside behind the top left large regulation front button for use in holding right front fly in place; a button placed under the right collar and a buttonhole at the top of each lapel, one for use when collar is converted and the other for appearance; the lining slit and fastened to pocket openings to allow the hand to go through to pocket of breeches or trousers; slit closed with a small button and buttonhole. Back to be plaited and to have back straps let into the side seams at the waistline, fastened together with two large regulation buttons and buttonholes. Skirt not longer than 10 inches or shorter than 3 inches below the knee; slit in the back extending from bottom of back strap to bottom of skirt and closing with small concealed buttons and buttonholes. The front corners to be provided with buttons and buttonholes so that the corners may be turned back to facilitate marching.

* * * * * * *

[A. G. 421 (4-10-42).] (C 1, Sept. 4, 1942.)

12. Headgear (see fig. 9 and 9½).

* * * * * * *

i. Cap, wool, knit, M1941.—For officers, warrant officers, and enlisted men (see fig. 9½).

(1) *Material.*—Olive-drab, wool knit.

(2) *General description.*—A standard adopted design with curtain and visor.

[A. G. 421 (3-5-42).] (C 1, Sept. 4, 1942.)

14. Necktie.—For officers, warrant officers, and enlisted men.

a. Material.—Without stripe or figure, of cotton, mohair, olive-drab, No. 3.

b. General description.—Of adopted four-in-hand type.

[A. G. 421 (3-7-42).] (C 1, Sept. 4, 1942.)

15. Shirt (see fig. 1).—*a. Service.*

* * * * * * *

(2) *General description.*—Of adopted pattern. For officers *and warrant officers* only, on each shoulder a loop of same material as the shirt let into the sleeve head seam and reaching to the edge of the collar, buttoning at the upper end with a small regulation shirt button. Loops about 2 inches in width at lower end and 1½ inches in width at collar end, and cross-stitched down to shoulder for a distance of 2 inches from lower end.

* * * * * * *

[A. G. 421 (6-30-42).] (C 1, Sept. 4, 1942.)

17. Aviation cadet clothing and insignia.—Articles as issued.

a. Belt.—Rescinded

* * * * * * *

[A. G. 421 (1-14-42).] (C 1, Sept. 4, 1942.)

18. Army nurses' clothing.—*a. Articles as issued.*

(1) Cap, garrison, dark blue.
(2) Cap, fur.
(3) Cap, white.
(4) Cape, wool, dark blue.
(5) Coat, wool, covert, dark blue.
(6) Gloves, fur.
(7) Gloves, suede, gray.
(8) Gloves, wool, dark blue.
(9) Muffler, wool, dark blue.
(10) Necktie, black.
(11) Overcoat, wool, dark blue, removable lining.
(12) Shoes, low, black.
(13) Shoes, low, white.
(14) Skirt, wool, sky blue.
(15) Sweater, wool, dark blue, coat style.
(16) Uniform, cotton, blue, long or short sleeves.
(17) Uniform, white, long or short sleeves.
(18) Waist, cotton, powder blue.
(19) Waist, cotton, white.

b. Articles authorized but not issued.

(1) *Coat, service, summer* (fig. 10⅛).

(a) Material.—Cotton warp, mohair filling; rayon, plain weave and worsted, tropical weight.

1. Dark blue.
2. White (off white).

(b) In general.—Of adopted design, single-breasted, semi-form-fitting, the right front to appear straight from top button to bottom of front. Buttoned down the front with three large regulation coat buttons equally spaced. All buttons to be detachable.

(c) Back.—Plain three-piece.

(d) Collar and lapel.—The collar to measure approximately 1¾ inches in width at the back, the opening between collar end and lapel not to exceed ¼ inch. Lapels not wider than ½ inch more than collar end.

(e) Shoulder loops.—On each shoulder a loop let in the sleeve head seam and reaching to within ⅜ inch of collar. Upper end rounded and buttoned to coat with a small regulation coat button. Width of loop at lower end 2 inches. Loop to be piped with a maroon cord edge braid.

(f) Ornamentation.—A band of maroon braid ½ inch in width, the lower edge 3 inches from end of sleeve.

(g) Pockets.—Two lower side pockets hung inside the coat with the opening in the body below the waistline.

Each pocket covered with a flap, pointed at center and buttoned with a small regulation coat button.

(2) *Hat, service, summer* (fig. 10¼).

(a) Material.—Cotton warp, mohair filling; rayon, plain weave, and worsted, tropical weight.

1. Dark blue.

2. White (off white).

(b) In general.—Of adopted design with a quilted cloth visor and with a 1-inch front strap with bow in center of same material.

(3) *Skirt, service summer* (fig. 10½).

(a) Material.—Cotton warp, mohair filling; rayon, plain weave, and worsted, tropical weight.

1. Sky blue.

2. White (off white).

(b) In general.—Of adopted design, a six-gore skirt with a 1⅝-inch waist band and side opening with suitable closure.

(4) *Uniform dress* (fig. 103/4).

(a) Material.—Dark blue rayon of plain weave.

(b) In general.—A one-piece dress of adopted design having a plain shirt with two breast pockets with imitation flaps, buttoned down the front with three large regulation coat buttons, with an additional button on a detachable belt 1½ inches in width.

(c) Shoulder loops.—On each shoulder a loop let in the sleeve head seam and reaching to edge of collar. Upper end rounded and buttoned to coat with a small regulation coat button. Width of loop at lower end 2 inches.

(d) Skirt.—To have six gores with side opening with suitable closure.

(e) Sleeve.—Full sleeve with tight cuff with suitable closure.

[A. G. 421 (3-25-42) (5-1-42).] (C 1, Sept. 4, 1942.)

23. Insignia and ornamentation for headgear.—*a. Cap, garrison.*

(1) Ornamentation.

(*a*) *General officers.*—Cord edge braid of gold bullion, rayon, or metallized cellophane of gold color.

(*b*) *Other officers.*—Cord edge braid of gold bullion, rayon, or metallized cellophane of gold color and black rayon or silk intermixed.

(*c*) *Warrant officers.*—Cord edge braid of silver bullion, rayon, or metallized cellophane of silver color and black rayon or silk intermixed.

(*d*) *Enlisted men.*—Cord edge braid of the color of arm, service, or bureau.

(2) Metallized cellophane should not be used on caps which will be washed.

* * * * * * *

c. Hat, service.

(1) *General officers.*—A double cord of gold bullion, rayon, or metallized cellophane of gold color 3/16 inch in diameter, with an acorn of same material 1¼ inches in length with cup ⅝ inch in diameter and kernel ⅜ inch in diameter. Keeper to be of same material ⅝ inch in length and ⅝ inch in diameter with inside diameter of ⅜ inch to hold both ends and one loop of cord.

(2) *Other officers.*—Same as for general officers except the cord to be of gold bullion, rayon, or metallized cellophane of gold color and black rayon or silk intermixed. The acorns and keeper to be of gold bullion, rayon, or metallized cellophane of gold color.

(3) *Warrant officers.*—Same dimensions as for general officers, the cord to be of silver bullion, rayon, or metallized cellophane of silver color and black rayon or silk intermixed. The acorns and keeper to be of black rayon or silk.

* * * * * * *

[A. G. 421 (3-5-42).] (C 1, Sept. 4, 1942.)

25. Insignia of grade.

* * * * * * *

c. Warrant officers other than of the Army Mine Planter Service.

(1) ***Chief warrant officer.***—One gold bar ⅜ inch in width and 1 inch in length, with rounded ends, having a brown enameled top and a longitudinal center of gold ⅛ inch in width.

(2) ***Warrant officer (junior grade).***—One gold bar ⅜ inch in width and 1 inch in length, with rounded ends, having a brown enameled top and a latitudinal center of gold ⅛ inch in width.

* * * * * * *

[A. G. 421 (1-5-42).] (C 1, Sept. 4, 1942.)

d. Enlisted men (see figs. 16 and 16½).

(1) Noncommissioned officers, technicials, and first class privates will have insignia of grade on a background forming an edging around the entire insignia and between each chevron, as follows:

(*a*) Cotton, khaki chevrons, arcs, Ts, and lozenge on a dark blue cotton background.

(*b*) Olive-drab wool chevrons, arcs, Ts, and lozenge on a dark blue wool blackground.

* * * * * * *

(6) ***Technician (third grade).***—Three chevrons and an arc of one bar forming a tie to the lower chevron. In the angle between lower chevrons and bar a letter T.

(7) *Sergeant (fourth grade).*—Three chevrons.

(8) ***Technician (fourth grade).***—Three chevrons above a letter T.

(9) *Corporal (fifth grade) and acting corporal.*—Two chevrons.

(10) ***Technician (fifth grade).***—Two chevrons above a letter T.

(11) *First class private (sixth grade).*—One chevron.

* * * * * * *

[A. G. 421 (1-6-42).] (C 1, Sept. 4, 1942.)

30. Brassards.—All brassards to be of cloth 18 inches in length and 4 inches in width of the color specified. When the brassard consists of more than one color, the colors will be of equal width and will run lengthwise of the brassard.

* * * * * * *

h. Newspaper correspondents, photographers, and broadcasters attached to and authorized to accompany forces of the Army of the United States in the theater of operations.

(1) Journalists, feature writers, and radio commentators; a white block letter "C" 2 inches in height on a green background.

(2) Photographers, a white block letter "P" 2 inches in height on a green background.

* * * * * * *

[A. G. 421 (2-6-42).] (C 1, Sept. 4, 1942.)

j. Civilian employees in forces of the Army of the United States in theater of operations having a status recognized by the War Department as part of the forces.—Rescinded.

[A. G. 421 (3-5-42).] (C 1, Sept. 4, 1942.)

30½. Emblem, sleeve, noncombatant (fig. 51).—For civilian employees in forces of the Army of the United States, having a status recognized by the War Department as part of the forces, and civilian personnel of all United States military missions in theaters of operations and oversea garrisons, an emblem of dark blue cloth, 4½ inches in width, 4½ inches in height, charged with a white equilateral triangle with the letters "US" in dark blue, 1½ inches in width and 1½ inches in height, thereon.

[A. G. 421 (3-5-42).] (C 1, Sept. 4, 1942.)

30⅝. Insignia, officer candidate school (fig. 15½).—On a dark-blue, cloth background, 2¼ inches in diameter, the letters "CS" in monogram form, within the letter "O" in olive-drab, all elements 5/32 inch in width.

[A. G. 421 (3-19-42).] (C 1, Sept. 4, 1942.)

33. Distinguished-Service Medal (see fig. 20).—The coat of arms of the United States in bronze surrounded by a circle of dark blue enamel 1½ inches in diameter, bearing the inscription "For Distinguished Service MCMXVIII." On the reverse is a scroll for the name of the recipient (which is to be engraved) upon a trophy of flags and weapons. The medal is suspended by a bar from a watered-silk ribbon 1⅜ inches in length and 1⅜ inches in width, composed of a band of scarlet (5/16 inch), a stripe of dark blue (1/16 inch), a band of white (⅝ inch), a stripe of dark blue (1/16 inch), and a band of scarlet (5/16 inch). All medals to be serially numbered on the rim.

[A. G. 421 (3-5-42).] (C 1, Sept. 4, 1942.)

54. Badges, aviation (see figs. 40, 40⅛, 40¼, 40⅜, 40½, 40⅝, and 40¾).

* * * * * * *

f. Aircraft observer.—The letter "O" at the center of the wings.

* * * * * * *

[A. G. 421 (12-12-41).] (C 1, Sept. 4, 1942.)

i. Service pilot.—At the center of the wings, the letter "S" in clear relief against a horizontally lined background on the outline of the shield of the United States.

[A. G. 421 (5-15-42).] (C 1, Sept. 4, 1942.)

j. Glider pilot.—At the center of the wings, the letter "G" in clear relief against a horizontally lined background on the outline of the shield of the United States.

k. Liaison pilot.—At the center of the wings, the letter "L" in clear relief against a horizontally lined background on the outline of the shield of the United States.

l. Bombardier.—At the center of the wings, a drop bomb, point down, superimposed on a circular target.

m. Navigator.—At the center of the wings, an armillary sphere superimposed on a horizontally lined background.

[A. G. 421 (5-28-42).] (C 1, Sept. 4, 1942.)

n. Air crew member.—At the center of the wings, the coat of arms of the United States in clear relief against a horizontally lined background on a disk with raised rim.

[A. G. 421 (5-14-42).] (C 1, Sept. 4, 1942.)

56. Badges for marksmanship, gunnery, bombing, etc.—*a. Badges for qualification in the use of arms* (see fig. 42).

* * * * * * *

(2) *Bars.*

(*a*) *Original qualification.*—To be of silver suspended from the basic badge and marked as follows to show the weapon, or weapon and course, and without showing the date of qualification:

1. Rifle.
2. Pistol—D.
3. Pistol—M.
4. Auto Rifle.
5. Machine Gun.
6. Coast Arty.
7. Mines.
8. Field Arty.
9. Bayonet.
10. Tank Weapons.
11. C. W. S. Weapons.
12. Machine Rifle.
13. Aerial Gunner.
14. Aerial Bomber.
15. Grenade.
16. Small Bore Rifle.
17. Small Bore Pistol.
18. Submachine Gun.

19. Small Bore M. G.
20. Carbine.
21. Antitank.
22. 81-mm Mortar.
23. 60-mm Mortar.
24. TD 37-mm.
25. TD 75-mm.
26. TD 57-mm.
27. TD 3-inch.

* * * * * * *

[A. G. 421 (6–23–42).] (C 1, Sept. 4, 1942.)

60. Belts.

a. Officers.

(1) The officers' belt, M1921 (see fig. 49), of Army russet leather and brass trimmings with single shoulder strap.

(2) The officers' belt, cloth (see fig. 50) matching the coat in color and fabric, 1¾ inches in width, equipped with a removable brass 1¾-inch tongueless bar buckle, and having a tapered end. The belt will be sewed down around the waistline of the coat to a point approximately 2½ inches from the front edge of the coat on each side. The belt will cover the horizontal seam at the waistline of the coat, and the buckle will be centered over the bottom button of the coat when buttoned. The tapered end of the belt will pass through the buckle to the left, will extend not more than 3 inches beyond the buckle, and be held in place by a cloth keeper ½ inch in width.

[A. G. 421 (12–29–41).] (C 1, Sept. 4, 1942.)

b. Warrant officers.

(1) A belt of Army russet leather 1¾ inches in width, fastened with a brass center bar buckle, and provided with a russet leather keeper.

(2) The officers' belt, cloth same as in *a* (2) above.

* * * * * * *

[A. G. 421 (12–29–41).] (C 1, Sept. 4, 1942.)

62½. Chaplain's scarf.—*a. Christian faith.*—A scarf of standard ecclesiastical pattern, of suitable black material 9 feet long. On each end in gold color Schiffli work the coat of arms of the United States 3 inches high with the chaplain's insignia, Christian, spaced ½ inch below the coat of arms. The bottom of the insignia to be 6½ inches from the end of the scarf.

b. Jewish faith.—A scarf of standard ecclesiastical pattern, of suitable white or black material 9 feet long. On each end in gold color Schiffli work the coat of arms of the United States 3 inches high with the chaplain's insignia, Jewish, 4 inches high spaced ½ inch below the coat of arms. The bottom of the insignia to be 6½ inches from the end of the scarf.

[A. G. 421 (7–13–42).] (C 1, Sept. 4, 1942.)

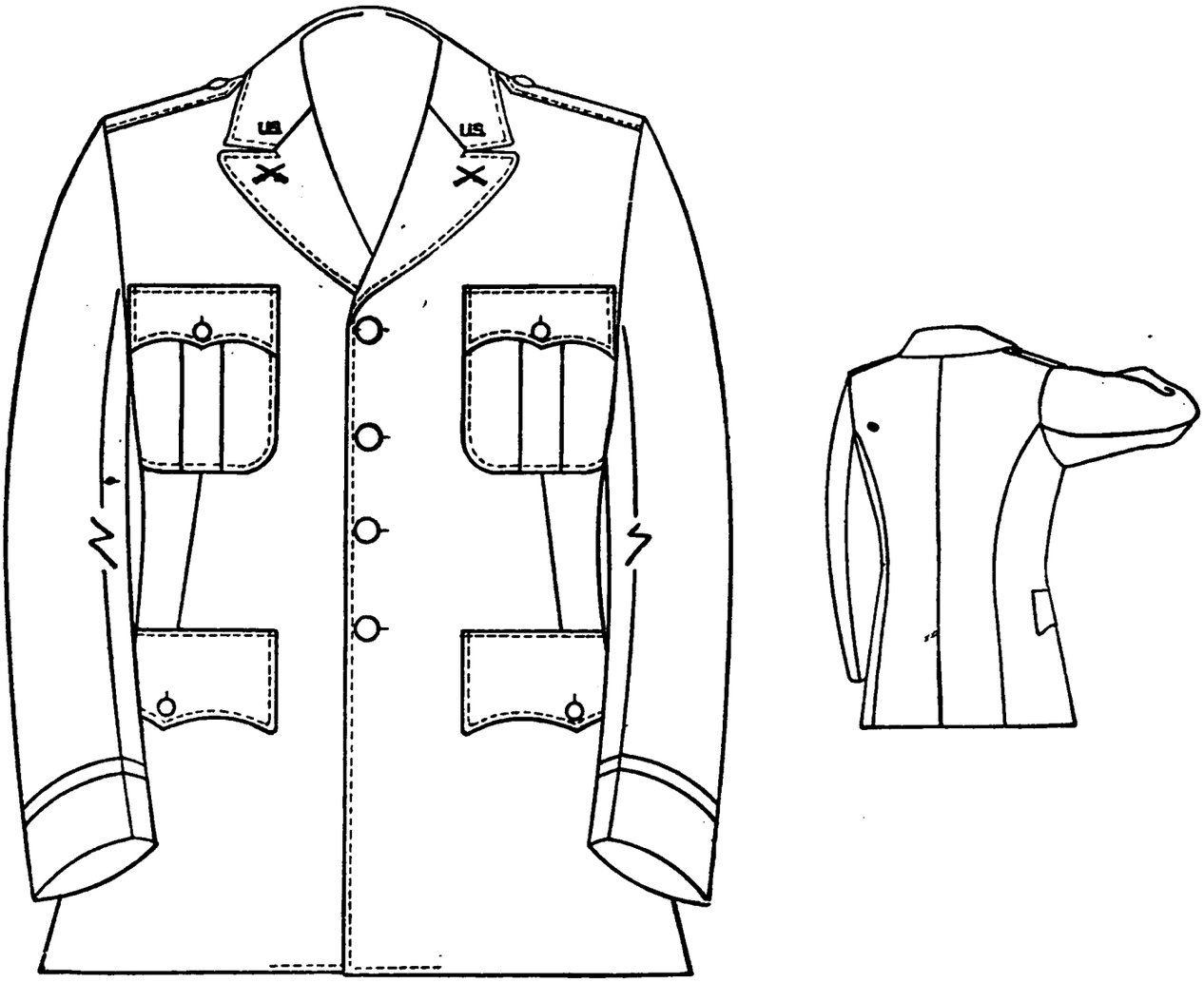

FIGURE 5½.—Summer service coat, khaki, for officers and warrant officers.

[A. G. 421 (4-13-42).] (C 1, Sept. 4, 1942.)

FIGURE 9½.—Cap, wool, knit, M1941.

[A. G. 421 (3-25-42).] (C 1, Sept. 4, 1942.)

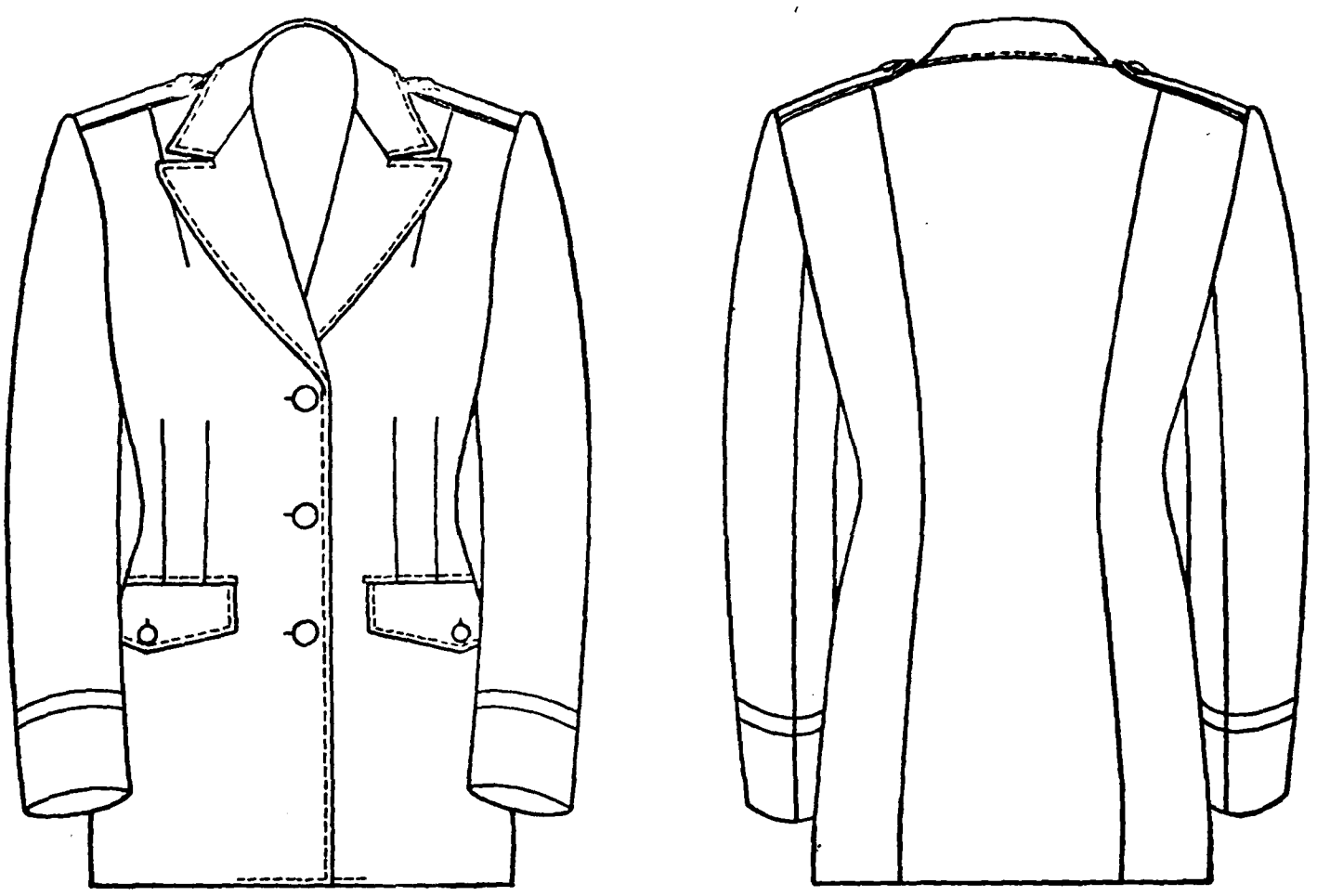

FIGURE 10⅛—Army nurses' summer service coat.

[A. G. 421 (3-25-42).] (C 1, Sept. 4, 1942.)

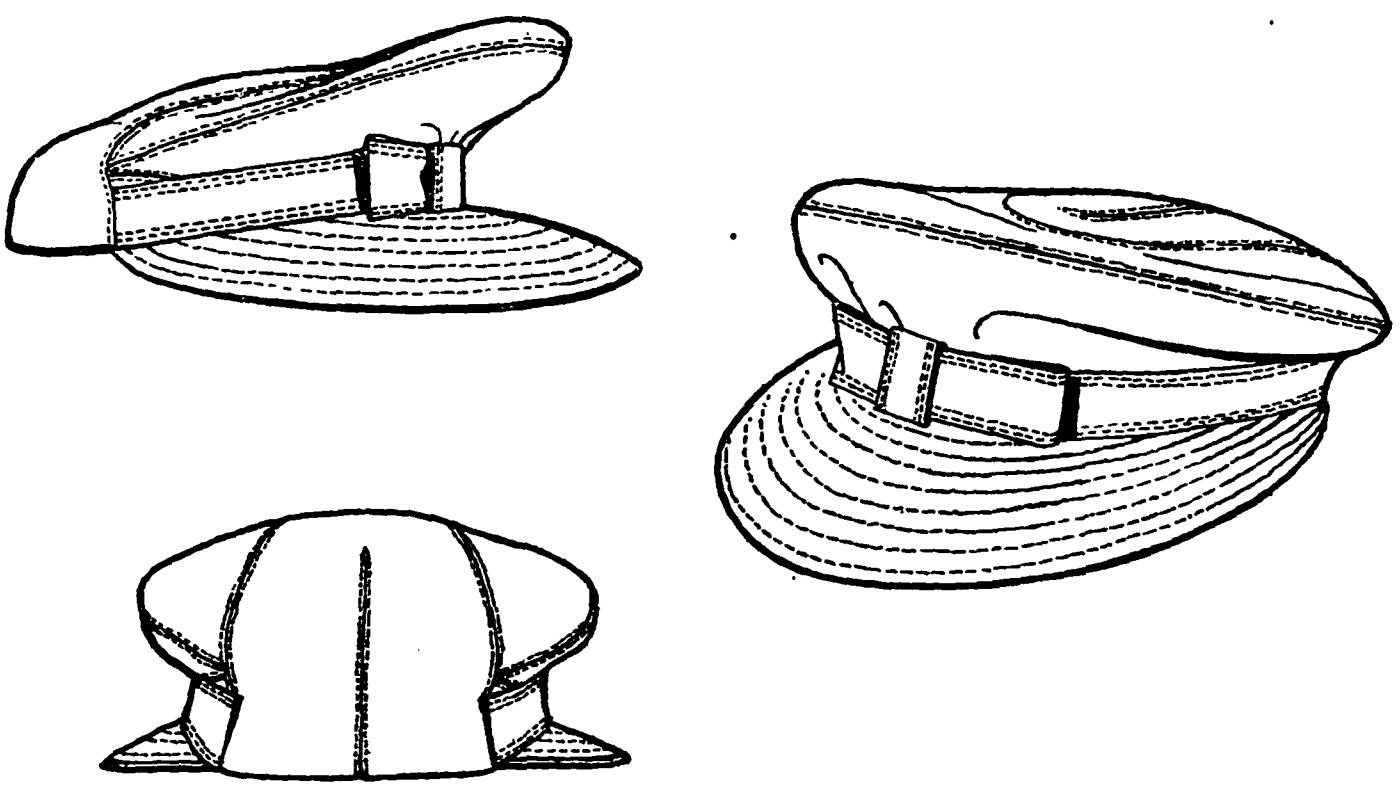

FIGURE 10¼—Army nurses' summer service hat.

[A. G. 421 (3-25-42).] (C 1, Sept. 4, 1942.)

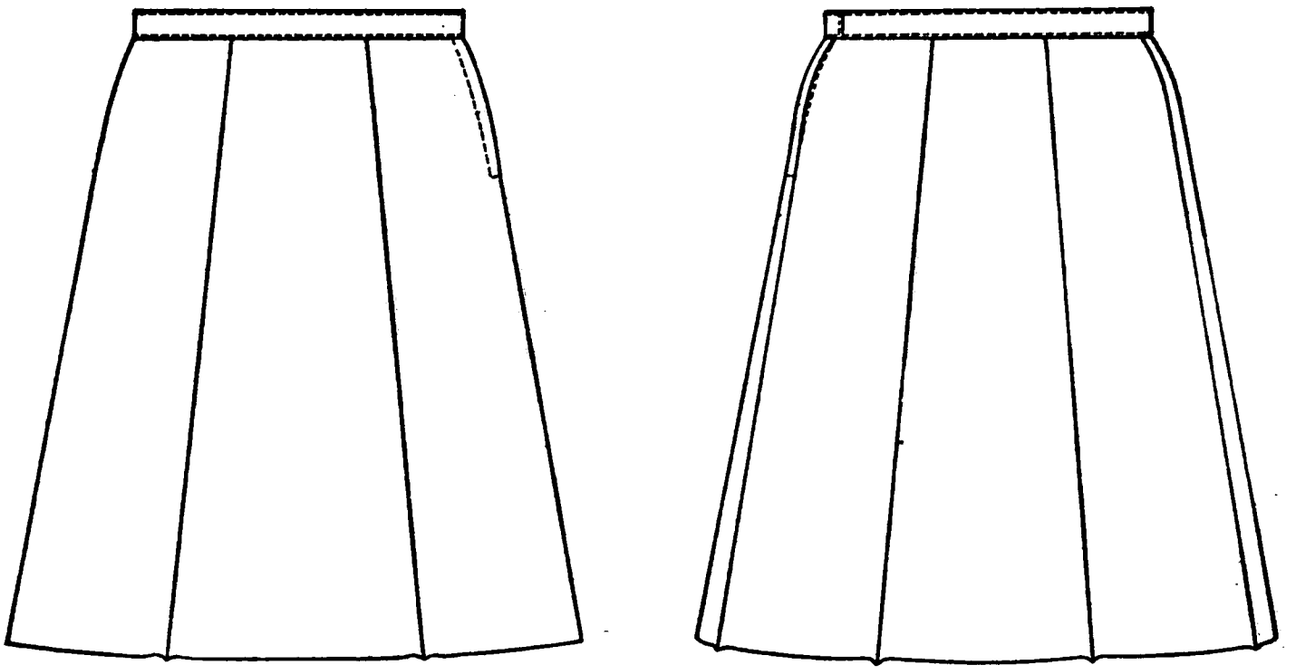

FIGURE 10½.—Army nurses' summer service skirt.

[A. G. 421 (3-25-42).] (C 1, Sept. 4, 194.

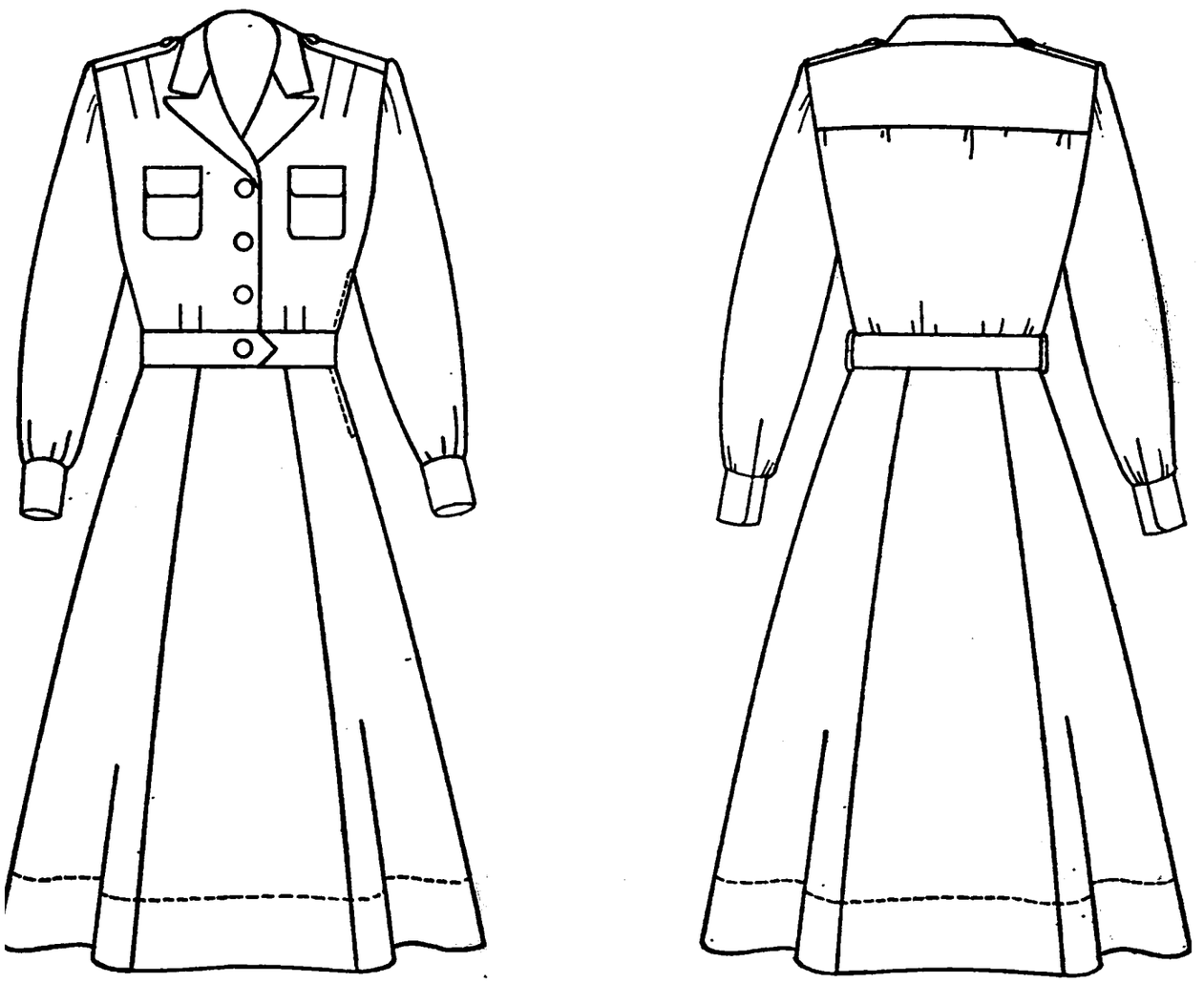

FIGURE 10¾.—Army nurses' uniform dress.

[A. G. 421 (3-25-42).] (C 1, Sept. 4, 1942.)

FIGURE 15½.—Officer candidate school sleeve insignia.

[A. G. 421 (3–19–42).] (C 1, Sept. 4, 1942.)

INSIGNIA, SLEEVE, CHEVRON

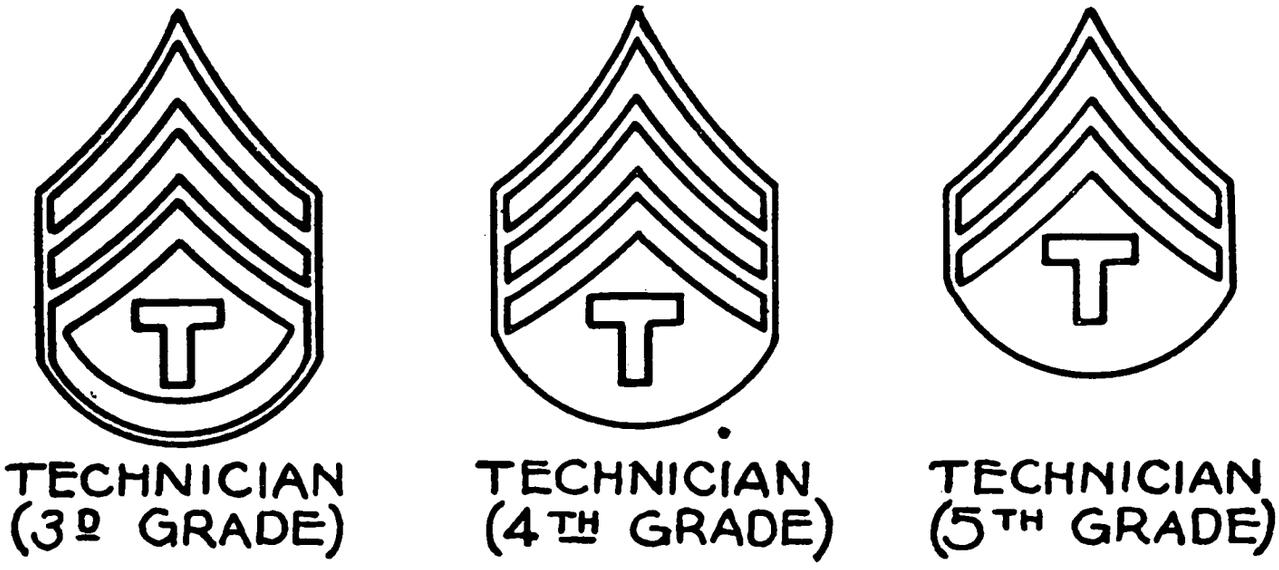

FIGURE 16½.—Insignia for technicians, third, fourth, and fifth grade.

[A. G. 421 (1–6–42).] (C 1, Sept. 4, 1942.)

FIGURE 40⅛.—Aviation badge for service pilot.

[A. G. 421 (5–15–42).] (C 1, Sept. 4, 1942.)

FIGURE 40¼.—Aviation badge for glider pilot.

[A. G. 421 (5-28-42).] (C 1, Sept. 4, 1942.)

FIGURE 40⅜.—Aviation badge for liaison pilot.

[A. G. 421 (5-28-42).] (C 1, Sept. 4, 1942.)

FIGURE 40½.—Aviation badge for bombardier.

[A. G. 421 (5-28-42).] (C 1, Sept. 4, 1942.)

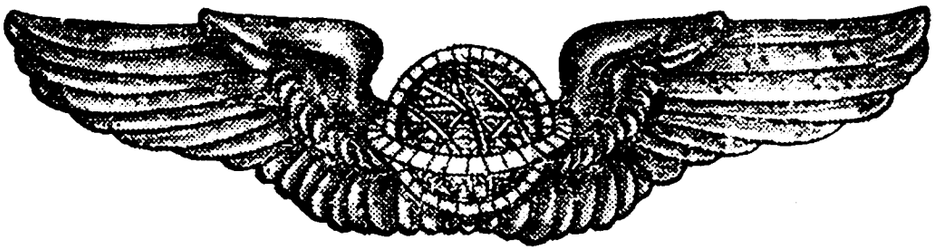

FIGURE 40⅝.—Aviation badge for navigator.

[A. G. 421 (5-14-42).] (C 1, Sept. 4, 1942.)

FIGURE 40¾.—Aviation badge for air crew member.

[A. G. 421 (5-14-42).] (C 1, Sept. 4, 1942.)

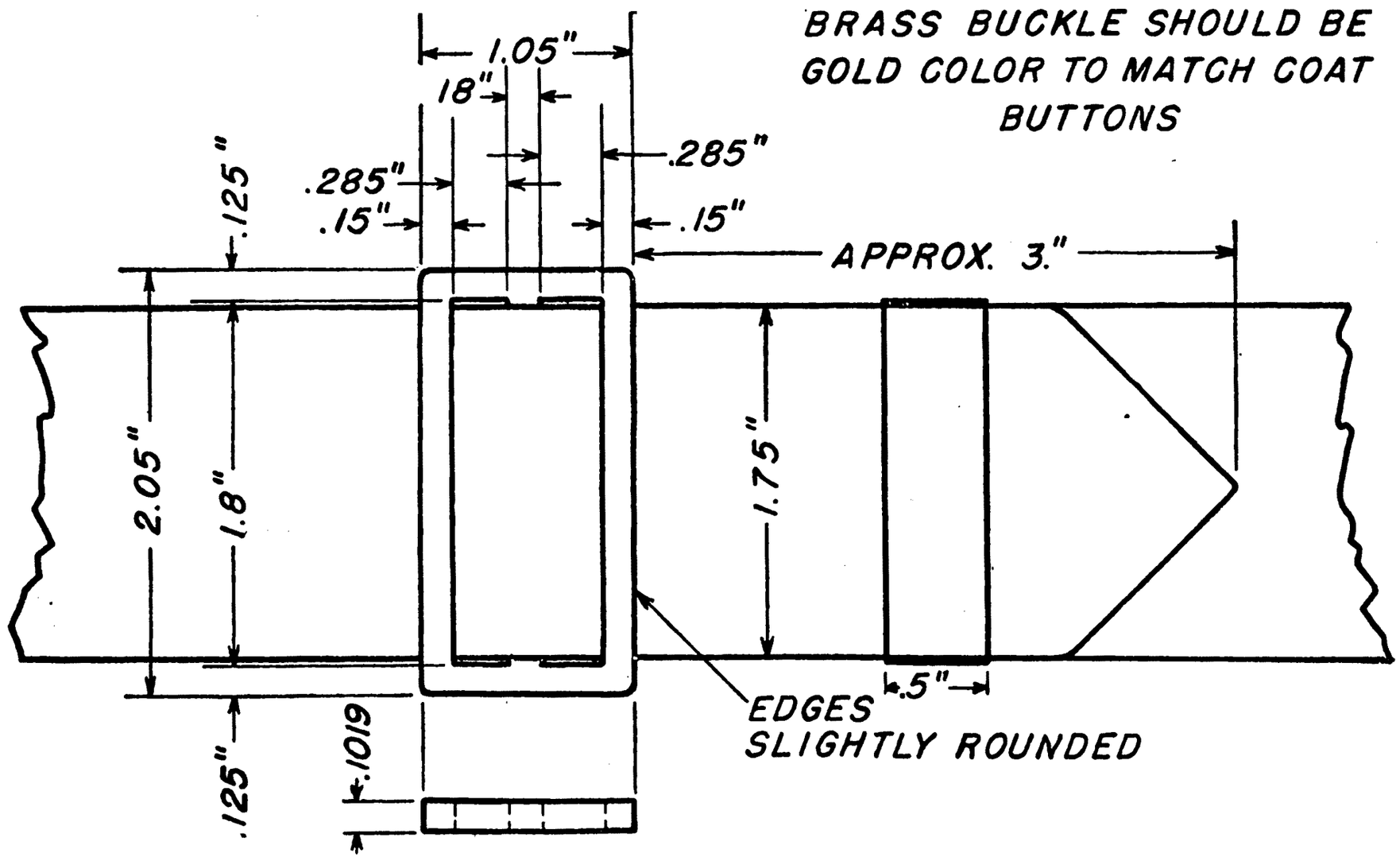

FIGURE 50.—Cloth belt for use on officers' service coat in lieu of officers' belt, M1921.

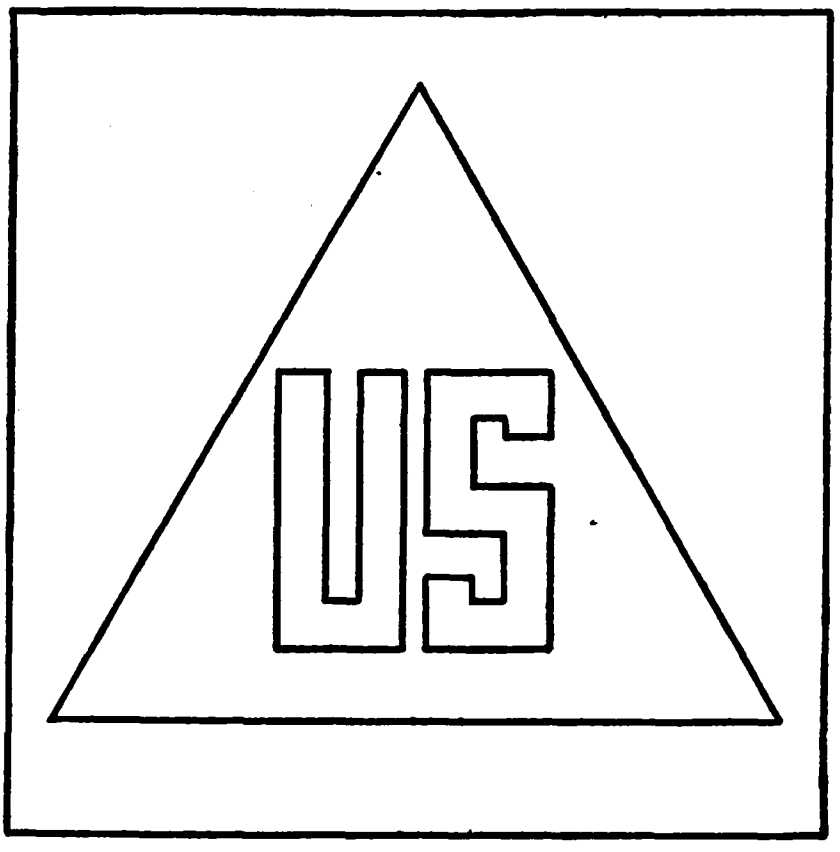

FIGURE 51.—Sleeve emblem, noncombatant.

[A. G. 421 (3-5-42).] (C 1, Sept. 4, 1942.)

BY ORDER OF THE SECRETARY OF WAR:

G. C. MARSHALL,
Chief of Staff.

OFFICIAL:
J. A. ULIO,
Major General,
The Adjutant General.

DISTRIBUTION:
A; E.

U. S. GOVERNMENT PRINTING OFFICE: 1942

ARMY REGULATIONS
No. 600-35

WAR DEPARTMENT,
WASHINGTON, November 10, 1941.

PERSONNEL

PRESCRIBED SERVICE UNIFORM

		Paragraphs
SECTION I.	General	1-4
II.	Various articles of clothing	5-21
III.	Insignia	22-30
IV.	Decorations, service medals, badges, etc	31-59
V.	Various articles of equipment	60-62
VI.	Miscellaneous	63-64

SECTION I

GENERAL

	Paragraph
General	1
Adopted standards of cloths	2
Adopted shade of leather	3
Fitting of uniforms	4

1. General.—*a.* Samples of the adopted shades and standard cloths for uniforms will be maintained on display in the office of The Quartermaster General and at the headquarters of all corps areas and stations. Samples of the several issue articles of the prescribed uniform and other clothing, as approved by the Secretary of War, will be maintained on display in the office of The Quartermaster General, and in such other offices as he may prescribe. Specifications for the several articles of uniform and other clothing, as approved by the Secretary of War, are published by The Quartermaster General. Descriptions for certain of such articles are published herein.

b. Prescribed articles of service uniforms or other clothing, except such articles specified as of "commercial pattern", will conform in quality, design, and color to the corresponding approved samples and published specifications.

c. Whenever changes in design or material of uniforms are made, the old style may be continued to be worn as authorized in AR 600-40.

---

*This pamphlet supersedes AR 600-35, December 31, 1926, including C 2, August 22, 1933; paragraph 1, section I, Circular No. 45, War Department, 1933; paragraph 2*a*, section II, Circular No. 48, War Department, 1935; section IV, Circular No. 65, War Department, 1936; section III, Circular No. 54, and section I, Circular No. 58, War Department, 1937; paragraph 1, section II, Circular No. 14, War Department, 1938; paragraph 2, section VI, Circular No. 67, War Department, 1939; paragraph 1, Circular No. 10, section III, Circular No. 21, section IV, Circular No. 31, section IV, Circular No. 45, Circular No. 52, section IV, Circular No. 60, paragraph 2*a*, section IV, Circular No. 63, section I, Circular No. 76, paragraph 1, section II, Circular No. 113, and paragraph 2*a*, Circular No. 157, War Department, 1940; and section II, Circular No. 49, section I, Circular No. 103, and section III, Circular No. 115, War Department, 1941.

410871°—41——1

2. **Adopted standards of cloths.**—The standards of cloths are as follows:

a. For officers, warrant officers, and contract surgeons.

(1) *For winter uniform.*

(*a*) *Coats; breeches; trousers; caps, service; caps, garrison.*—Wool, elastique, olive-drab (dark shade), 18–26-ounce.

(*b*) *Breeches and trousers.*—Wool, elastique, drab (light shade), 18–26-ounce.

(*c*) *Shirts.*

1. Flannel, olive-drab, 10½-ounce.
2. Worsted, olive-drab, 10½-ounce.
3. Gabardine, olive-drab, 10½-ounce.
4. Broadcloth, cotton, olive-drab or khaki.
5. Poplin, cotton, olive-drab or khaki.

(*d*) *Overcoats.*

1. Beaver, olive-drab, 26–32-ounce.
2. Doeskin, olive-drab, 26–32-ounce.
3. Kersey, olive-drab, 26–32-ounce.
4. Melton, olive-drab, 26–32-ounce.

(*e*) *Jacket, field.*—Cotton cloth, olive-drab, wind resistant and water repellant.

(2) *For summer uniform.*—Breeches; trousers; shirts; caps, service; caps, garrison.

(*a*) Cotton, khaki, 8.2-ounce.
(*b*) Rayon, plain weave, khaki, 7–8-ounce.
(*c*) Cotton warp, mohair filling, khaki.
(*d*) Worsted, tropical, khaki.

b. For enlisted men.—As issued.

c. For aviation cadets.—As issued.

~~*d. For Army nurses.*—As issued.~~

3. **Adopted shade of leather.**—The adopted shade of all leather in clothing and articles of equipment as listed herein, except as noted, will be known as "Army russet."

4. **Fitting of uniforms.**—*a.* The correct fitting of uniforms is so necessary to the military appearance of a command that it is made the distinct duty of all commanding officers of every grade personally to see that each member of his command is properly fitted with a smart uniform. The company or detachment commander will be held responsible by all inspectors that his men have properly fitting uniforms.

b. The quartermaster at each post, camp, and station will keep one garment of each of the sizes for use by organization commanders in determining satisfactory fits for the enlisted men of their organizations. These "try-on" garments will be returned to stock before they become unserviceable for issue and will be replaced by corresponding sizes from stock. A "fitting" room, or other suitable place, equipped with the "try-on" sizes of clothing will be maintained at all posts, camps, and stations.

SECTION II

VARIOUS ARTICLES OF CLOTHING

	Paragraph
Application of regulations contained in this section	5
Belt, waist	6
Breeches, service	7
Buttons	8
Coat	9
Footgear	10
Gloves	11
Headgear	12
Jacket, field	13
Necktie	14
Shirt	15
Trousers, service	16
Aviation cadet clothing and insignia	17
Army nurses' clothing	18
Parachutists' clothing	19
Combat winter clothing	20
Work clothing, herringbone twill	21

5. Application of regulations contained in this section.—Except as otherwise specifically prescribed, the regulations contained in the following paragraphs of this section apply to, and only to, articles for officers, Army nurses when applicable, warrant officers, and contract surgeons. All articles of uniform for wear by the General of the Armies, the Chief of Staff, and former Chiefs of Staff are such as each may prescribe for himself.

6. Belt, waist.—A 1¼-inch olive drab web belt equipped with tongueless strap buckle.

7. Breeches, service (see fig. 2)—*a. Material of adopted standard.*

(1) To match the service coat (par. 2*a*(1)(*a*) and (2).

(2) Lighter color than the service coat (par. 2*a*(1)(*b*).

b. In general.—To be cut snug at the waist, top about 2 inches above hip bone, full in the seat and loose in the thigh, with sufficient length from waist to knee to permit wearer to assume a squatting position without binding at the seat or knee, breeches to present an appearance of fullness when standing; cut tight for about 3 inches immediately below the knee and easy for the balance of the length so as not to bind the muscles of the calf. To have a strapping of the same material or buckskin of similar color on the inside of the leg at the knee, extending to a little below the top of boot and from 6 to 8 inches above the knee.

8. Buttons (see fig. 4).—*a. Coat.*

(1) *Except for officers of the Corps of Engineers.*—Of gold or gold color metal, of suitable composition and weight, circular and slightly convex, with raised rim, coat of arms of the United States in clear relief against a horizontally lined background. To be 36 ligne (9/10 inch) for large, 25 ligne (5/8 inch) for small.

(2) *For officers of the Corps of Engineers.*—Of gold or gold color metal, of suitable composition and weight, circular and slightly convex, with raised rim and lined background, having for the device a flying eagle holding in its beak a ribbon scroll bearing the word "Essayons," in the distance a bastion with embrasures surrounded by water, and on the horizon a rising sun. Same size as prescribed in (1) above.

b. Overcoat.—Of vegetable ivory or horn, conforming in color to the material of the coat. Two sizes—45 ligne (1⅛ inches) for large, 25 ligne (⅝ inch) for small.

c. Cap, service.—Same as small size on coats in *a*(1) above.

d. For enlisted men.—Same description as in *a*(1) above. For coats 36 ligne (9/10 inch) and 25 ligne (⅝ inch); for caps 25 ligne (⅝ inch); for overcoats 45 ligne (1⅛ inches) of gold color metal.

9. Coat.—~~*a. Service*~~ (see fig. 5). Cir 112/42

(1) *For officers and warrant officers.*

(*a*) *Material.*—Of adopted standard (par. 2*a*(1) (*a*)).

(*b*) *General description.*

1. In general.—A single-breasted collar and lapel coat; lining, if desired, to be same color as coat. To fit easy over the chest and shoulders and to be fitted slightly at the waist to conform to the figure, so as to prevent wrinkling or rolling under the leather belt when worn. The back to have two side plaits not less than 3 inches in depth at shoulders and to extend from the shoulder seam where it joins the armhole seam to waistline, buttoned down the front with four large regulation coat buttons equally spaced. The crossing of the lapels will be approximately 1¾ inches above the top button.

To support the belt, except for officers of the Army Air Forces, two metal hooks of the same material as the metal trimmings on the leather belt will be let into the side seams at the waistline.

For officers of the Army Air Forces, the coat will have a belt approximately 2 inches wide of the same material as the coat, sewed down all around the waistline, with the bottom button placed slightly below the sewed-on belt.

2. Collar and lapel.—The collar to be approximately 15½ inches for a 36-inch chest (relative measurements) and to be measured along the outside edge, with the ends cut back slightly, and not to be wider than 1¾ inches at the back seam nor wider than 2⅞ inches at the junction with the lapel.

The top line of the lapel to be horizontal and the peak to extend approximately to the collar line prolonged.

The opening notch between the collar and lapel to be approximately 1¾ inches in depth.

3. Pockets.—There will be four outside pockets, two upper and two lower, covered with flaps, buttoned with small regulation coat buttons at the center and placed so that the upper lines are horizontal. The two upper pockets to be patch pockets, slightly rounded at the lower corners, with a box plait 1½ inches in width on the vertical center line. The flaps to be rounded slightly at the corners and reaching to a slight point

at the center. The flap buttons to be on line with the top button of coat.

The two lower pockets to be hung inside the body of the skirt, covered by flaps with the lower corners slightly rounded and the lower edge horizontal. The pockets to be attached to the body of the skirt only at the mouth. The top lines of the lower pocket flaps to be placed slightly below the waistline.

The pockets will be of suitable size according to the size of the coat, but in no case will they exceed the following dimensions:

Upper pockets.—Depth 6½ inches; width at top 5¾ inches, at bottom 5¾ inches.

Lower pockets.—Depth 10 inches; width at top 8½ inches, at bottom 12 inches.

4. *Shoulder loops.*—On each shoulder a loop of same material as the coat, let in at the sleeve head seam and reaching to approximately ¾ inch beneath the collar, buttoning at the collar edge with a small regulation coat button. Loops to be about 2½ inches in width at lower end and 1½ inches in width at collar edge and cross-stitched down to shoulder for a distance of about 2 inches from lower end.

5. *Skirt.*—The skirt to be full with a slight flare, and to extend 1 to 2 inches below the crotch, according to the height of the wearer, with a slit in the back extending from the waistline to the bottom of the skirt following the back seam with an underlap of approximately 2½ inches. The front overlapping left edge of coat to be cut with a pronounced flare to the right from the bottom button to the bottom of the skirt, so as to appear straight from the lapel opening to the bottom of the coat and to remain overlapped not less than 4 inches when in a standing position, without the use of hooks and eyes, the fullness necessary to accomplish this result being over the hips.

6. *Ornamentation.*—For officers a band of olive-drab braid ½ inch in width on each sleeve, the lower edge 3 inches from end of sleeve. For warrant officers and enlisted men who served honorably as commissioned officers in the World War a similar band of forest green braid similarly placed. Other warrant officers will have no braid on the sleeves.

(2) *For enlisted men.*—As issued.

b. Overcoat.

(1) *Long.*

(a) *For officers* (see fig. 6) *and warrant officers.*

1. *Material.*—Of adopted standard (par. 2*a*(1)(*d*)).

2. *General description.*

(a) *In general.*—A double-breasted ulster with convertible style roll collar and notch lapel, lining

of same color as ulster; buttoned down the front with a double row of large regulation overcoat buttons, three on each side below the roll of the lapel with top buttons approximately 6½ to 7 inches apart; a button placed under the right collar and a buttonhole at the top of each lapel, one for use when collar is converted and the other for appearance; the lining slit and fastened to pocket openings to allow the hand to go through to pocket of breeches or trousers; slit closed with a small button and buttonhole. Back to be plaited and to have back straps let into the side seams at the waistline, fastened together with two large regulation buttons and buttonholes. Skirt not longer than 10 inches or shorter than 3 inches below the knee; slit in the back extending from bottom of back strap to bottom of skirt and closing with small concealed buttons and buttonholes. The front corners to be provided with buttons and buttonholes so that the corners may be turned back to facilitate marching.

(b) *Pockets.*—Two outside welted pockets, one on each side, with vertical openings; the center of pocket about opposite lower button and placed on a line with front seam of sleeve.

(c) *Shoulder loops.*—On each shoulder a loop about 5 inches in length, 2½ inches in width at the lower end and 1½ inches in width at the upper end, which is slightly pointed, same material as the coat, let in at the sleeve head seam, buttoning at the upper end with a small regulation overcoat button.

(d) *Ornamentation.*

(*1*) *For general officers.*—Two bands of black braid, the lower band to be 1¼ inches in width and about 2½ inches from the lower edge of the sleeve, the other to be ½ inch in width and 1½ inches above the lower band.

(*2*) *For all other officers and warrant officers.*—Sleeves to be plain.

(*b*) *For enlisted men.*—As issued.

(2) *Short.—For officers* (see fig. 7) *and warrant officers.*

(*a*) *Material.*—Of adopted standard (par. 2*a*(1)(d)).

(*b*) *General description.*

1. In general.—A double-breasted coat, lined or unlined, with a shawl roll collar approximately 5 inches in width, buttoned down the front with a double row of large regulation overcoat buttons, three on each side below the roll of collar with additional buttons or loops so

that the coat can be buttoned to the neck. A detachable belt of same material as coat, held in place with loops sewed on at side seams.

2. *Pockets.*—Two outside patch pockets, one on each side.

3. *Shoulder loops.*—On each shoulder a loop about 5 inches in length, 2½ inches in width at the lower end and 1½ inches in width at the upper end, which is slightly pointed, of same material as coat, let in at the sleeve head seam and buttoned at the upper end with small regulation overcoat button.

4. *Skirt.*—Skirt to extend to 6 inches above the knee. Slit in the back extending about 15 inches from the bottom.

5. *Ornamentation.*

(a) *For general officers.*—Two bands of black braid, the lower band to be 1¼ inches in width and about 2½ inches from the lower edge of the sleeve, the other to be ½ inch in width and 1½ inches above the lower band.

(b) *For all other officers and warrant officers.*—Sleeves to be plain.

c. Raincoat for officers and warrant officers.—A waterproof coat of commercial pattern, with shoulder loops, as nearly as practicable olive-drab color.

10. **Footgear** (see fig. 8).—*a. Boots.*

(1) *Officers and warrant officers.*

(*a*) *Dress.*—Army russet leather of commercial pattern without lacing.

(*b*) *Semidress.*—Army russet leather of commercial pattern laced at the instep for a distance not to exceed 10 inches, may have an opening not to exceed 4 inches at the top closed with lacing or strap.

(*c*) *Field.*—Army russet leather, legging top pattern, with three buckles on the side or with laces.

(*d*) *Rubber.*—Russet, waterproof, commercial pattern.

(2) *Enlisted men.*—As issued.

b. Leggings, canvas.—For officers, warrant officers, and enlisted men to be of adopted standard and design.

c. Shoes.

(1) *Officers and warrant officers.*—Commercial pattern, high or low, Army russet leather.

(2) *Enlisted men.*—As issued.

11. **Gloves.**—*a. Dress.*

(1) Chamois leather or chamois color material.

(2) White cotton or lisle.

b. Service.

(1) Leather of light russet color, lined or unlined, snap fastener, pull-on or buckle type.

(2) Wool, olive-drab.

12. **Headgear** (see fig. 9).—*a. Cap, garrison.*—For officers, warrant officers, and enlisted men.

(1) *Material.*—Of adopted standard (par. 2*a*(1)(*a*) and (2)).

(2) *General description.*—A standard adopted design with curtain and with a cord edge braid as indicated in paragraph 23.

b. Cap, service.

(1) *Officers except of the Army Air Forces and warrant officers.*

(*a*) *Material.*—Of adopted standard (par. 2*a*(1)(*a*) and (2)).

(*b*) *General description.*—Of adopted design about 11¼ inches from front to rear and 10½ inches from side to side, based on size 7⅛, stiffened in front by springs and falling without stiffening to the rear; two eyelets ½ inch from the welt seam and about ¾ inch on each side of side seam of quarters. Top to be stiffened at rim with grommet and cloth on top of crown to be slack. The grommet used to stiffen the rim will be flat 3/16 inch in width (measurements of crown above to be made with grommet in position in cap), inside of top to have a waterproof material cut to the size of the crown.

Top of visor of Army russet leather lined with embossed green hatters' leather, waterproofed. Greatest width of visor about 2 3/16 inches and slope from vertical about 55 degrees.

Chin strap of Army russet leather, ¾ inch in width and 9½ inches in length fastened at each end of visor with small regulation cap button.

A band of olive-drab braid about 1⅞ inches in width around entire cap.

(2) *Officers of Army Air Forces.*

(*a*) *Material.*—Of adopted standard (par. 2*a*(1) and (2)).

(*b*) *General description.*—A cap of similar design to that described in (1) above except front spring stiffening may be omitted and the grommet may be removed.

(3) *Enlisted men.*—As issued; similar type of cap without band of braid.

c. Cap, winter.—For officers, warrant officers, and enlisted men.

(1) *Material.*—Duck, olive-drab.

(2) *General description.*—A standard adopted design with visor and shawl, equipped with a double bar bronze finished buckle with billet and chape.

d. Cap, winter, lambskin lined.—For officers, warrant officers, and enlisted men.

(1) *Material.*—Serge, olive-drab.

(2) *General description.*—A standard adopted design with shawl and adjustable nosepiece.

e. Hat, field, cotton, khaki.—For officers, warrant officers, and enlisted men.

(1) *Material.*—Of adopted standard (par. 2*a*(2)(*a*)).

(2) *General description.*—A standard adopted design with brim.

f. Hat, service.—For officers, warrant officers, and enlisted men.

(1) *Material.*—Felt, beaver color.

(2) *General description.*—A standard adopted design with "Montana peak", four indentations, crown 5¼ inches high for size 7⅛, with an olive-drab band and bow 15/16 inch in width. Hat to be equipped with a leather chin strap ⅝ inch in width for officers and ⅜ inch in width for enlisted men.

g. Helmet, fiber, cloth covered.—For officers, warrant officers, and enlisted men.

(1) *Material.*—Pressed fiber covered with lightweight twill, khaki colored.

(2) *General description.*—A standard adopted design with brim and an adjustable sweat band.

h. Helmet, steel and liner.—For officers, warrant officers, and enlisted men.

13. Jacket, field (see fig. 10).—For officers, warrant officers, and enlisted men.

a. Material.—Of adopted standard (par. 2*a*(1)(*e*)).

b. General description.—A six- or seven-button jacket, depending upon length, with a two-piece adjustable collar with tab to button, semipeaked lapels, one-piece back with stitched-on belt (side body to side body) and side plaits; two diagonal inside hanging pockets, slide fastener to close front in addition to buttons and buttonholes; adjustable tabs to button at cuff of sleeves and bottom of jacket; on each shoulder a loop of same material as the coat let in at the sleeve head seam and reaching to approximately ¾ inch of collar, buttoning at the upper end. Loops to be about 2½ inches in width at lower end and 1½ inches in width at collar end, and cross-stitched down to shoulder for a distance of about 1½ inches from lower end. All buttons to be olive-drab 24 ligne.

14. Necktie.—For officers, warrant officers, and enlisted men.

a. Material.—~~Without stripe or~~ figure.

(1) Khaki.

(2) ~~Black.~~

b. General description.—Of adopted four-in-hand type.

15. Shirt (see fig. 1).—*a. Service.*

(1) *Material.*—Of adopted standard (par. 2*a*(1)(*c*) and (2)).

(2) *General description.*—Of adopted pattern. For officers only, on each shoulder a loop of same material as the shirt let into the sleeve head seam and reaching to the edge of the collar, buttoning at the upper end with a small regulation shirt button. Loops about 2 inches in width at lower end and 1½ inches in width at collar end, and cross-stitched down to shoulder for a distance of 2 inches from lower end.

b. For shirts when worn with coats.

(1) *Material.*—Of adopted standard (par. 2*a*(1)(*c*) and (2)).

(2) *General description.*—Of adopted pattern, or of commercial pattern.

16. Trousers, service (see fig. 3).—*a. Material.*—Of adopted standard.

(1) To match the service coat (par. 2*a*(1)(*a*) and (2)).

(2) Lighter color than the service coat (par. 2*a*(1)(*b*)).

b. General description.—Of adopted standard, cut on the lines of civilian trousers, without cuffs and without plaits.

17. Aviation cadet clothing and insignia.—Articles as issued.

~~*a. Belt.*—Leather, enlisted men.~~

b. Cap.

(1) *Garrison.*

(*a*) Cotton, khaki, aviation cadet.

(*b*) Olive-drab, aviation cadet.

(2) *Service.*—Olive drab, aviation cadet, with detachable braid.

c. Coat.—Wool elastique, olive-drab, dark, aviation cadet.

d. Gloves.

(1) Cotton, white.

(2) Leather, Army russet, aviation cadet.

e. Insignia.
(1) *Metal.*
(*a*) *Cap.*
1. Garrison, aviation cadet.
2. Service, aviation cadet.
(*b*) *U. S.*
(*c*) *Air Corps.*
(2) *Sleeve.*
(*a*) Aviation cadet.
(*b*) Chevrons, aviation cadet officers and noncommissioned officers, according to grade.
f. Necktie.
(1) Black.
(2) Cotton, khaki.
g. Overcoat.—Short, aviation cadet.
h. Raincoat.—Rubberized, M1938, dismounted.
i. Shirt.
(1) Cotton, khaki, 8.2-ounce, aviation cadet.
(2) Serge, olive-drab, aviation cadet.
j. Shoes.—Low, Army russet leather, aviation cadet.
k. Trousers.
(1) Cotton, khaki, 8.2-ounce, aviation cadet.
(2) Wool, elastique, olive-drab, aviation cadet.

18. Army nurses' clothing.—Articles as issued.
a. Cap, garrison, blue.
b. Cap, fur.
c. Cap, white.
d. Cape, wool, blue.
e. Coat, wool, serge, dark blue.
f. Gloves, fur.
g. Gloves, suede, gray.
h. Gloves, wool, blue.
i. Muffler, wool, olive-drab.
j. Overcoat, wool, blue, removable lining.
k. Shoes, low, black.
l. Shoes, low, white.
m. Skirt, wool, blue.
n. Sweater, wool, blue, coat style.
o. Uniform, cotton, blue.
p. Uniform, white.
q. Waist, cotton, powder blue.
r. Waist, cotton, white.

Para. 18 / 18½ approved by 600-35, 29 July 194

19. Parachutists' clothing.—Articles as issued.
a. Boots, jumping, parachute.
b. Helmets, parachute jumper.
c. Suits, parachute jumper.
d. Supporters, athletic.

20. Combat winter clothing.—Articles as issued.
a. Gloves, leather lined.
b. Helmet.
(1) Cloth, motorcyclist.
(2) Combat, winter.

c. Jacket, combat, winter.

d. Trousers, combat, winter.

21. Work clothing, herringbone twill.—Articles as issued.

a. Cap.

b. Hat.

c. Jacket.

d. Suit, one-piece.

e. Trousers.

SECTION III

INSIGNIA

	Paragraph
General	22
Insignia and ornamentation for headgear	23
Insignia for collar and lapel of coat	24
Insignia of grade	25
Insignia to denote excellence, Coast Artillery Corps	26
Insignia to denote wounds and service	27
Insignia, shoulder sleeve	28
Insignia or trimmings, distinctive	29
Brassards	30

22. General.—*a.* Except as otherwise prescribed, insignia for wear upon uniform clothing will be made of gold or gold color metal.

b. Elements superimposed on insignia of officers, except as otherwise prescribed, will be of bronze finish or brown enamel.

c. Elements superimposed on insignia of enlisted men will be of the same material as the insignia.

d. Certain insignia which involve the use of heads will be made to face to dexter.

e. Metal insignia will have screw backs or similar attachments so that they will be held closely without turning or flopping.

f. Insignia of grade for shoulder loops may be embroidered.

g. Metal insignia of grade may be knurled or smooth.

23. Insignia and ornamentation for headgear.—*a.* Cap, garrison.

(1) Ornamentation.

(*a*) *General officers.*—Cord edge braid of gold bullion or metallized cellophane of gold color.

(*b*) *Other officers.*—Cord edge braid of gold bullion or metallized cellophane of gold color and black silk intermixed.

(*c*) *Warrant officers.*—Cord edge braid of silver bullion or metallized cellophane of silver color and black silk intermixed.

(*d*) *Enlisted men.*—Cord edge braid of the color of arm, service, or bureau.

(2) Metallized cellophane should not be used on caps which will be washed.

b. Cap, service (see fig. 11).

(1) *Officers.*—The coat of arms of the United States 2⅜ inches in height.

(2) *Warrant officers.*—The warrant officers' insignia 1½ inches in height.

(3) *Enlisted men.*—A plain disk 1½ inches in diameter, in a separate piece superimposed thereon the coat of arms of the United States of the same material as the disk.

c. Hat, service.

(1) *General officers.*—A double cord of gold bullion or metallized cellophane of gold color 3/16 inch in diameter, with an acorn of same material 1¼ inches in length with cup ⅝ inch in diameter and kernel ⅜ inch in diameter. Keeper to be of same material ⅝ inch in length and ⅝ inch in diameter with inside diameter of ⅜ inch to hold both ends and one loop of cord.

(2) *Other officers.*—Same as for general officers except the cord to be of gold bullion or metallized cellophane of gold color and black silk intermixed. The acorns and keeper to be of gold bullion or metallized cellophane of gold color.

(3) *Warrant officers.*—Same dimensions as for general officers, the cord to be of silver or metallized cellophane of silver color and black silk intermixed. The acorns and keeper to be of black silk.

(4) *Enlisted men.*—To be a double cord of the color of the arm, service, or bureau. When two colors are prescribed for an arm, service, or bureau, the cord will be in the first named color and the acorns and keeper will be in the second named color. Except when detailed for temporary duty during field training, Regular Army enlisted personnel on duty as instructors with the National Guard will wear hat cord of the color of the National Guard Bureau.

24. Insignia for collar and lapel of coat.—*a. General of the Armies of the United States, Chief of Staff, former Chiefs of Staff, and generals.*—Insignia will be such as they may prescribe.

b. Other officers, Army nurses, and warrant officers.

(1) *U. S.*—The block letters "U. S." 7/16 inch in height, each letter to be followed by a period. To designate officers of the Federally recognized National Guard the letters forming the abbreviation of the name of the State, as prescribed in paragraph 64, 3/16 inch in height superimposed on the "U. S."

(2) *Insignia of arm, service, and bureau* (see fig. 12).

(*a*) *Adjutant General's Department.*—An enameled shield 1 inch in height, a chief of blue with 1 large and 12 small white stars thereon, and 13 vertical stripes, 7 white and 6 red.

(*b*) *Aides.*—An enameled shield ¾ inch in height, surmounted by an eagle displayed with wings reversed ½ inch in height, on the blue chief of shield a white star or stars, according to the grade of the general officers on whose staff the aide is serving, and 13 vertical stripes, 7 white and 6 red.

(*c*) *Air Corps.*—A pair of wings with vertical silver propeller ¾ inch in height.

(*d*) *Cavalry.*—Two crossed sabers in scabbards, cutting edge up, 11/16 inch in height. When applicable, the regimental number ¼ inch in height in the upper angle.

(*e*) *Chaplains.*

1. Christian.—A silver Latin cross 1 inch in height.

2. Jewish.—A double tablet bearing Roman numerals from I to X surmounted by two equilateral triangles interlaced, all silver, 1 inch in height.

(*f*) *Chemical Warfare Service.*—A benzene ring of cobalt blue enamel, superimposed in the center of crossed retorts, ½ inch in height and 1 3/16 inches over all.

(*g*) *Coast Artillery Corps.*—Two crossed cannon with an oval-shaped raised center of red enamel, superimposed on which a projectile, point up, of the same material as the cannon, ¾ inch in height. When applicable, the regimental number ¼ inch in height in the upper angle.

(*h*) *Corps of Engineers.*—A triple-turreted castle 11/16 inch in height. When applicable the regimental number ¼ inch in height over the center turret.

(*i*) *Field Artillery.*—Two crossed field guns ¾ inch in height. When applicable the regimental number ¼ inch in height in the upper angle.

(*j*) *Finance Department.*—A diamond 1 inch by ¾ inch, short axis vertical.

(*k*) *General Staff Corps.*—The coat of arms of the United States ⅝ inch in height, of gold or gold color metal, superimposed on a 5-pointed silver star 1 inch in diameter. The shield and glory to be in enameled color stripes of white and red, chief of blue, and the sky of the glory blue.

(*l*) *Infantry.*—Two crossed muskets ¾ inch in height. When applicable the regimental number ¼ inch in height in the upper angle.

(*m*) *Inspector General's Department.*—A sword and fasces ¾ inch in height, crossed and wreathed with the inscription "Droit Et Avant" in blue enamel on upper part of wreath.

(*n*) *Judge Advocate General's Department.*—A sword and pen crossed and wreathed 11/16 inch in height.

(*o*) *Medical Department.*—Device 1 inch in height, letters ⅜ inch in height.

1. *Medical Corps.*—A caduceus.
2. *Dental Corps.*—A caduceus with the letter "D" superimposed thereon.
3. *Veterinary Corps.*—A caduceus with the letter "V" superimposed thereon.
4. *Medical Administrative Corps.*—A caduceus with the letter "A" superimposed thereon.
5. *Army Nurse Corps.*—A caduceus with the letter "N" superimposed thereon. Sup. Ltr. 600-37 27 July 1943
6. *Contract surgeons.*—A caduceus with the letter "C" superimposed thereon.
7. *Sanitary Corps Reserve.*—A caduceus with the letter "S" superimposed thereon. 8 + 9 Sup. Ltr. 600-37, 27 July 1943

(*p*) *National Guard Bureau.*—Two crossed fasces of the same material as the eagle, superimposed on an eagle displayed with wings reversed, ¾ inch in height.

(*q*) *Military Intelligence Division.*—An eared shield ¾ inch in height, bearing a circle connected with the border by thirteen radial ribs, within the circle a sphinx in profile couchant.

(*r*) *Military police.*—Two crossed pistols ¾ inch in height. When applicable the battalion number ¼ inch in height in upper angle.

(*s*) *Officers not members of an arm or service, Specialist Reserve.*—The coat of arms of the United States 9/16 inch in height within a ring ¾ inch in diameter.

(*t*) *Ordnance Department.*—A shell and flame 1 inch in height.

(*u*) *Permanent professors, master of the sword, and civilian instructors, United States Military Academy.*—The coat of arms of the United States Military Academy 1 inch in height, the shield of the United States bearing the helmet of Pallas over a Greek sword and surmounted by an eagle displayed with scroll and motto.

(*v*) *Quartermaster Corps.*—A sword and key crossed on a wheel surmounted by a flying eagle, the felloe of the wheel set with 13 stars. The felloe of the wheel to be of blue enamel, hub center red edged with white. Insignia ¾ inch in height.

(*w*) *Signal Corps.*—Two signal flags crossed, in enameled colors, dexter flag white with red center; the other flag red with white center, with a flaming torch upright at center of crossed flags. Insignia ⅞ inch in height.

(*x*) *Warrant officers.*—An eagle rising with wings displayed standing on a bundle of 2 arrows, all inclosed in a wreath. Insignia ¾ inch in height.

(*y*) *Members of the United States Army Band.*—A lyre 1 3/16 inches in height with the letters "U. S." in block letters of the same material as the lyre, ⅜ inch in height, superimposed thereon.

c. Enlisted men (see fig. 13).—A disk 1 inch in diameter, of the screw-post, two-piece type.

(1) The right collar insignia will have the letters "U. S." on a plain solid circular background. The number of the regiment will be added when applicable. The number to be below the "U. S."; when there is no regimental number the "U. S." to be in the center of the disk. To designate enlisted men of the Federally recognized National Guard, the letters forming the abbreviation of the name of the State, as prescribed in paragraph 64, will be superimposed on the "U. S."

(2) The left collar insignia will have the insignia of arm, service, or bureau on a plain solid circular background, except as follows:

(*a*) *Detached Enlisted Men's List, except Indian Scouts.*—The coat of arms of the United States.

(*b*) *Indian Scouts.*—Two crossed arrows with points up.

(*c*) *Army Mine Planter Service.*—Same as Coast Artillery Corps, with the addition of a mine case in lower angle, maneuvering ring up.

(*d*) *Unassigned.*—As prescribed for right collar in (1) above.

25. Insignia of grade.—*a. Officers* (see fig. 14).

(1) *General.*—Four silver stars 1 inch in diameter.

(2) *Lieutenant general.*—Three silver stars 1 inch in diameter.

(3) *Major general.*—Two silver stars 1 inch in diameter.

(4) *Brigadier general.*—One silver star 1 inch in diameter.

(5) *Colonel.*—A silver spread eagle ¾ inch in height and 1½ inches between tips of wings. Insignia to be made in pairs so, when worn, head of eagle will face to the front.

(6) *Lieutenant colonel.*—A silver oak leaf 1 inch in height and 1 inch across.

(7) *Major.*—A gold oak leaf 1 inch in height and 1 inch across.

(8) *Captain.*—Two silver bars each ⅜ inch in width and 1 inch in length. Bars to be ¼ inch apart.

(9) *First lieutenant.*—One silver bar ⅜ inch in width and 1 inch in length.

(10) *Second lieutenant.*—One gold bar ⅜ inch in width and 1 inch in length.

b. Warrant officers, Army Mine Planter Service (see fig. 15).

(1) *Master.*—Four bands of brown braid ½ inch in width and an embroidered brown foul anchor 1 inch in length for each sleeve.

(2) *Chief engineer.*—Four bands of brown braid ½ inch in width and an embroidered brown three-bladed propeller 1 inch in diameter for each sleeve.

(3) *First mate.*—Three bands of brown braid ½ inch in width and an embroidered brown foul anchor 1 inch in length for each sleeve.

(4) *Assistant engineer.*—Three bands of brown braid ½ inch in width and an embroidered brown three-bladed propeller 1 inch in diameter for each sleeve.

(5) *Second assistant engineer.*—Two bands of brown braid ½ inch in width and an embroidered brown three-bladed propeller 1 inch in diameter for each sleeve.

(6) *Second mate.*—Two bands of brown braid ½ inch in width and an embroidered brown foul anchor 1 inch in length for each sleeve.

c. Warrant officers other than of the Army Mine Planter Service.—See paragraph 24*b*(2)(*x*). * Rescinded & Sub by Cir 200/42

d. Enlisted men (see fig. 16).

(1) Noncommissioned officers and first class privates will have insignia of grade on a background forming an edging around the entire insignia and between each chevron, as follows:

(*a*) Cotton, khaki chevrons, arcs, and lozenge on a dark blue cotton background.

(*b*) Olive-drab wool chevrons, arcs, and lozenge on a dark blue wool background.

(2) *Master sergeant* (*first grade*).—Three chevrons and an arc of three bars, the upper bar of arc forming a tie to the lower chevron.

(3) *Technical sergeant* (*second grade*).—Three chevrons and an arc of two bars, the upper bar of arc forming a tie to the lower chevron.

(4) *First sergeant* (*second grade*).—Three chevrons and an arc of two bars, the upper bar of arc forming a tie to the lower chevron. In the angle between lower chevrons and upper bar, a hollow lozenge.

(5) *Staff sergeant* (*third grade*).—Three chevrons and an arc of one bar forming a tie to the lower chevron.

(6) *Sergeant* (*fourth grade.*).—Three chevrons.

(7) *Corporal* (*fifth grade*) *and acting corporal.*—Two chevrons.

(8) *First class private* (*sixth grade*).—One chevron.

e. Army Nurse Corps.—Insignia for officers of corresponding grade.

Sup by 600-37, 29 July

26. Insignia to denote excellence, Coast Artillery Corps (see fig. 15).—The letter "E" 1 inch in height, in scarlet, embroidered upon an olive-drab wool disk 2 inches in diameter.

27. Insignia to denote wounds and service (see fig. 17).—*a. Chevrons, wound.*—Of gold lace or bullion. To be chevrons reversed, arms 2½ inches in length, 5/16 inch in width, on a background of olive-drab cloth forming a border ⅛ inch around each arm.

b. Chevrons, war service.

(1) *Of gold lace or bullion.*—As in *a* above.

(2) *Of sky blue cloth.*—As in *a* above, except that the chevron will be of sky blue cloth instead of gold lace or bullion.

c. Stripes, service.—Olive-drab stripes, 2¼ inches in length, 5/16 inch in width, on a background forming a border ⅛ inch around the stripe.

(1) *Federal service.*—Background dark blue.

(2) *National Guard service.*—Background buff.

28. Insignia, shoulder sleeve.—Of cloth as per pattern approved by the War Department.

29. Insignia or trimmings, distinctive.—Specifications of distinctive insignia or trimmings will be given in each case by The Adjutant General in the letter authorizing them to be worn.

30. Brassards.—All brassards to be of cloth 18 inches in length and 4 inches in width of the color specified. When the brassard consists of more than one color, the colors will be of equal width and will run lengthwise of the brassard.

a. General Staff Corps.—The letters "G.S.C." in rounded block type 1 inch in height to be placed in the center of the brassard. The colors for the various headquarters will be as follows:

(1) *Divisions.*—Red with white letters.

(2) *Army corps and corps areas.*—Blue and white, blue uppermost, with red letters.

(3) *Armies.*—White and red, white uppermost, with blue letters.

(4) *Headquarters of field forces and War Department.*—Blue, white, and red in order from top to bottom, with blue letters.

b. Military police.—The letters "M. P." in block type in white 2½ inches in height on a dark blue background.

c. All persons in the military service rendered neutral by the terms of the Geneva Convention in time of war.—A red Geneva cross on a white background.

d. Men on recruiting duty.—The words "Recruiting Service" in white block letters 1 inch in height on a dark blue background.

e. Members of fire truck and hose companies.—The word "Fire" in white block letters 2¼ inches in height on a red background.

f. Port officers.—The letters "A. T. S." in black 1¼ inches in height, followed immediately below by designation of position of department, as provided in AR 30-1115, on a buff background.

g. Members of veterinary service.—A green cross on a white background.

h. Newspaper correspondents, photographers, and broadcasters attached to and authorized to accompany forces of the Army of the United States in the theater of operations, and their chauffeurs and messengers.—The appropriate word, "Correspondent," "Photographer," "Radio Commentator," "Correspondent Chauffeur," "Photographer Chauffeur," "Radio News Chauffeur," "Correspondent Messenger," "Photographer Messenger," or "Radio News Messenger," in white block letters 1¼ inches in height on a green background.

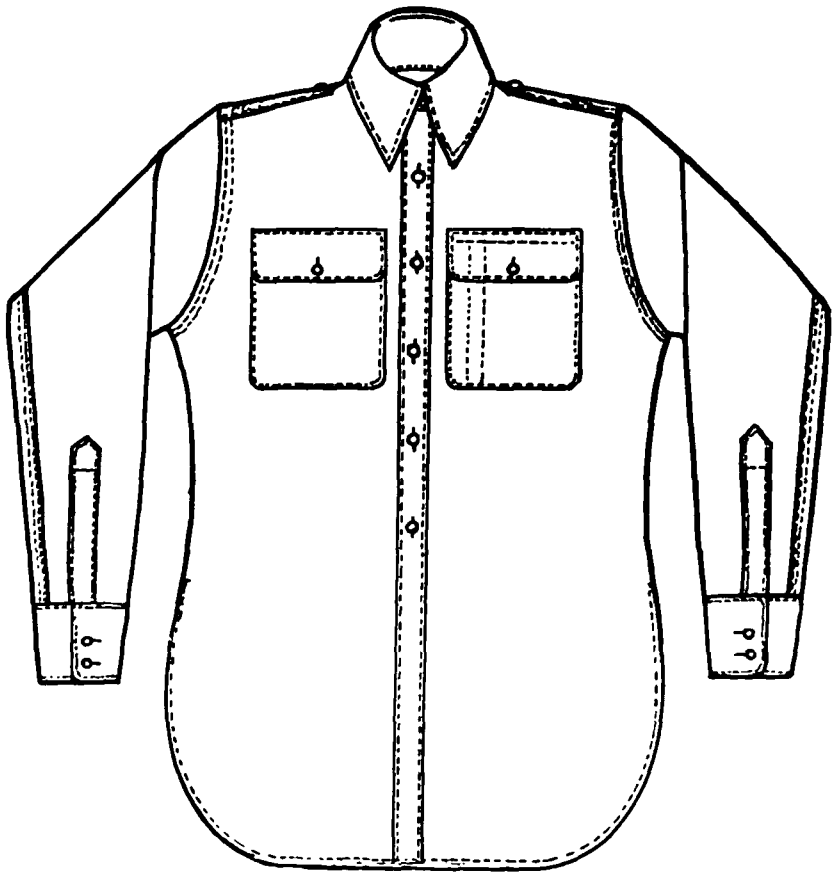

Figure 1.—SERVICE SHIRT

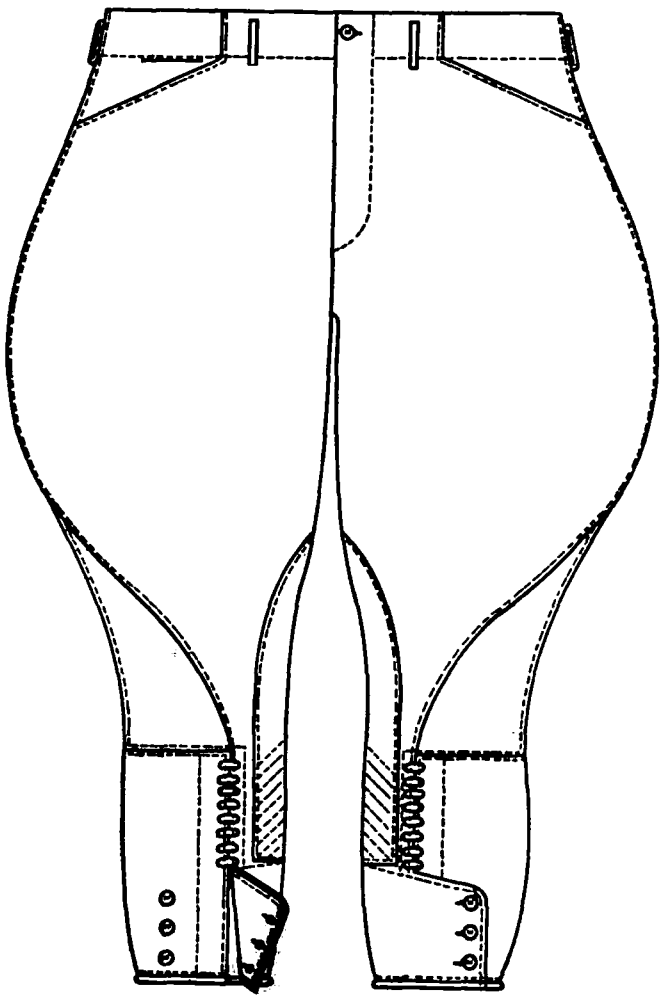

Figure 2.—BREECHES

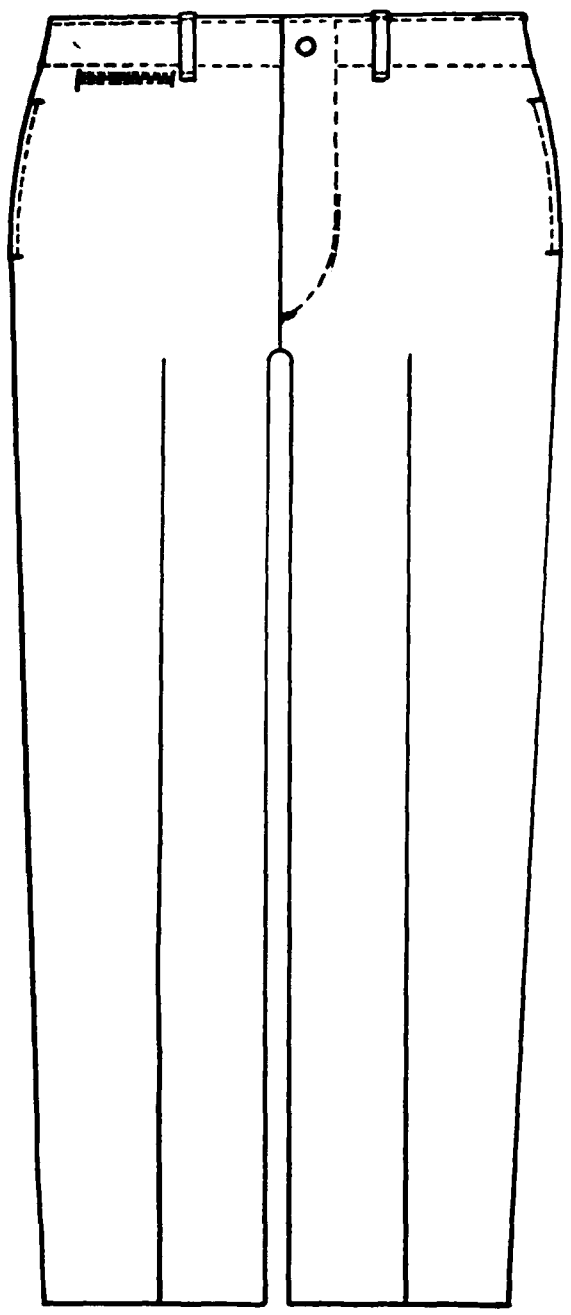

Figure 3.—TROUSERS

45-Ligne

OVERCOAT BUTTON

36-Ligne

25-Ligne

COAT BUTTONS

36-Ligne

25-Ligne

COAT BUTTONS, CORPS OF ENGINEERS

45-Ligne

25-Ligne

OFFICER'S OVERCOAT BUTTONS

Figure 4.—BUTTONS

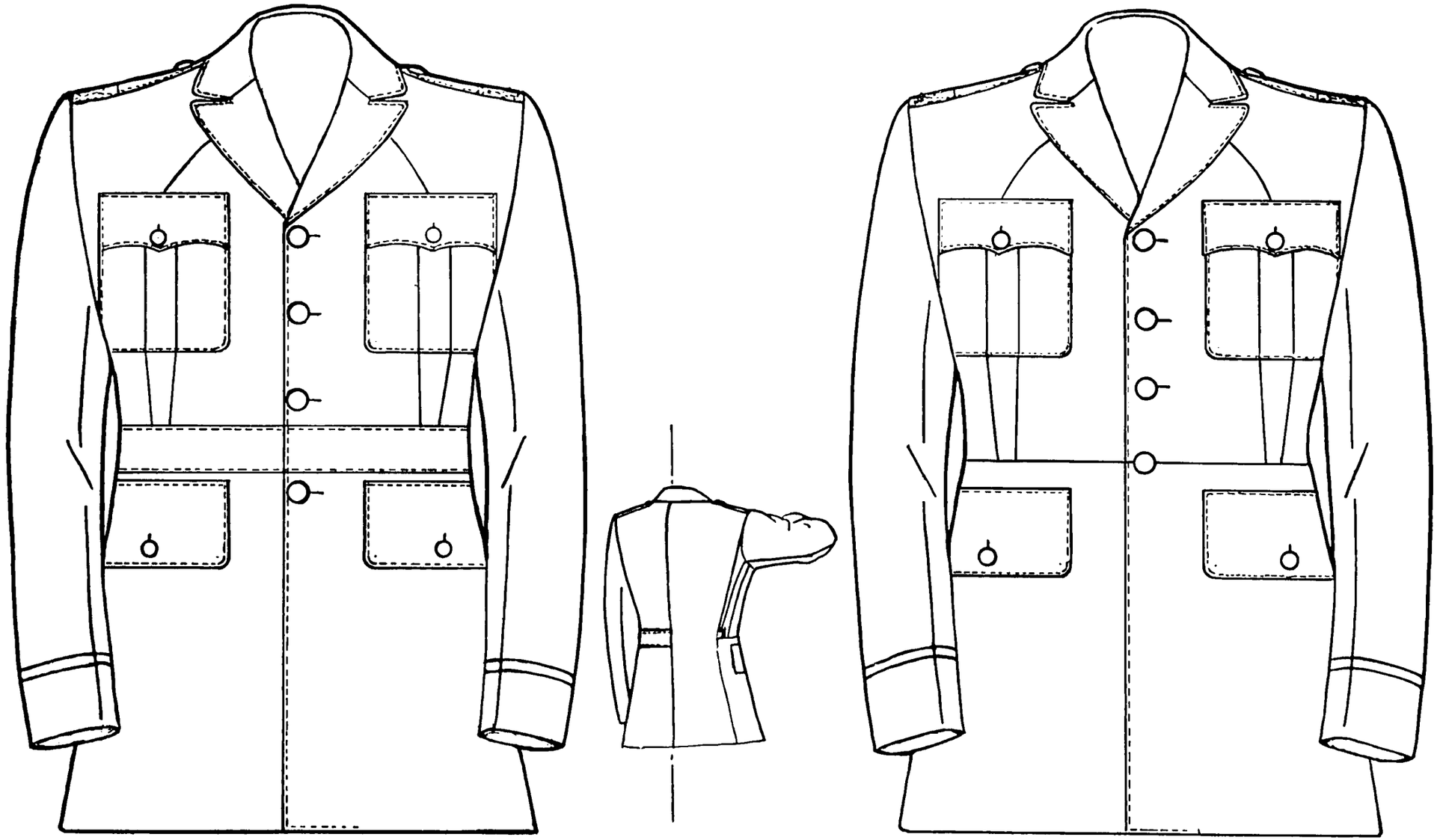

ARMY AIR FORCES

OTHER ARMS AND SERVICES

Figure 5.—OFFICER'S SERVICE COAT

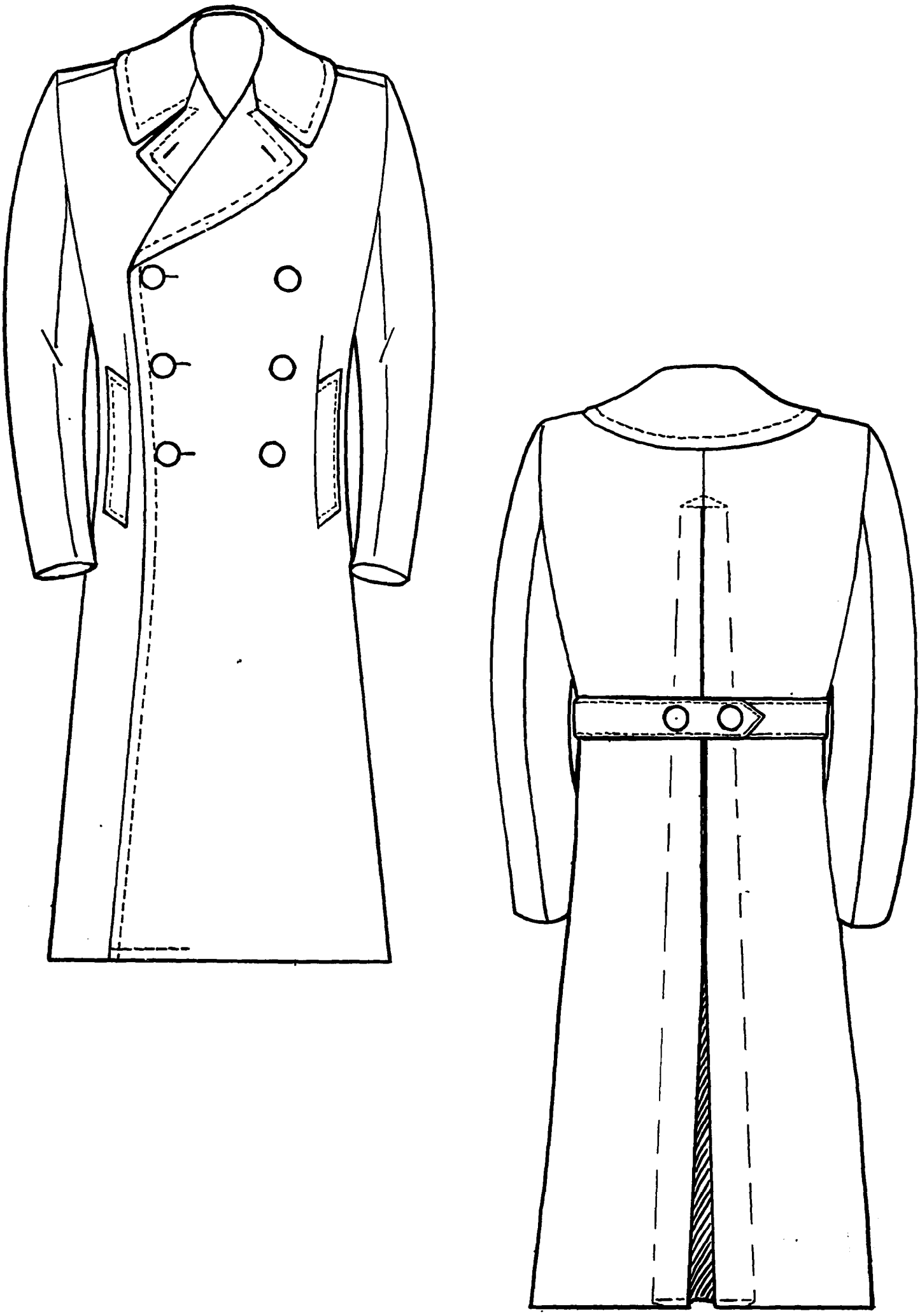

Figure 6.—OFFICER'S LONG OVERCOAT

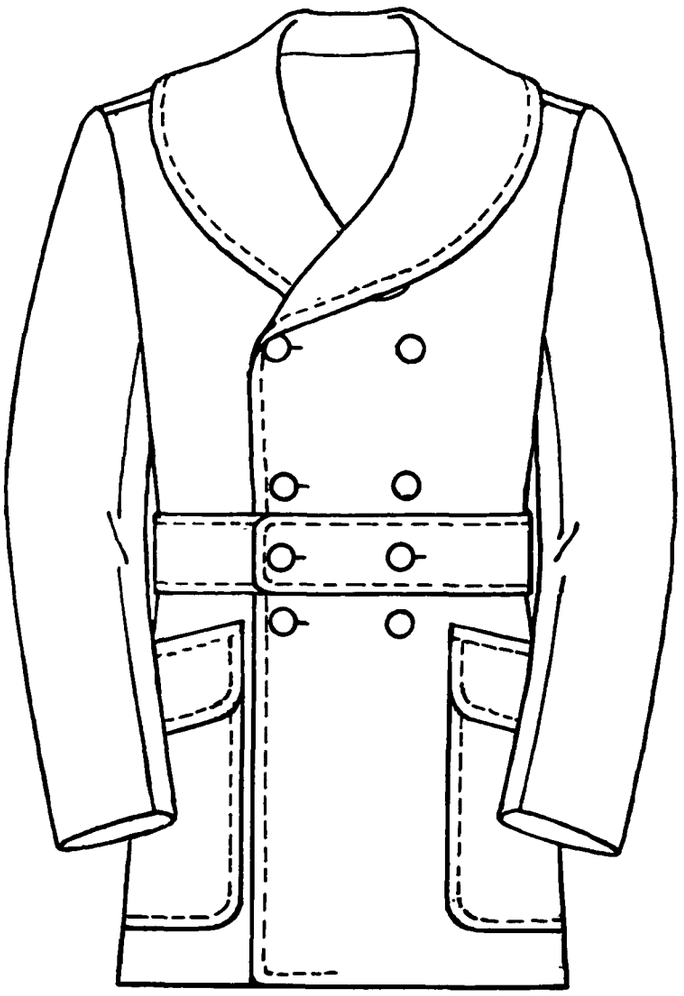

Figure 7.—OFFICER'S SHORT OVERCOAT

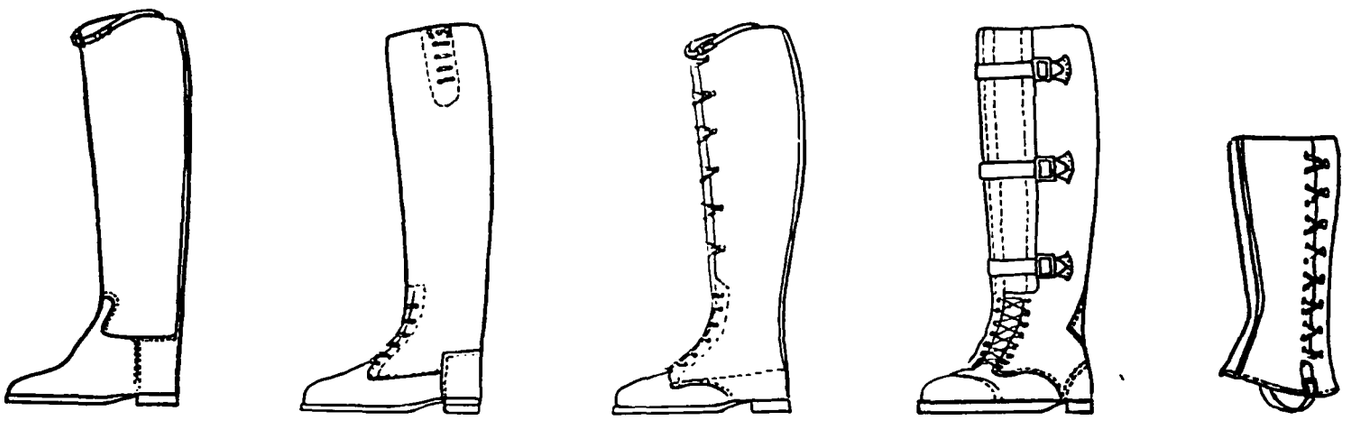

DRESS BOOTS | SEMI-DRESS BOOTS | FIELD BOOTS | FIELD BOOTS | LEGGINGS

Figure 8.—FOOTGEAR

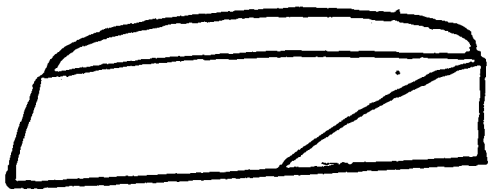

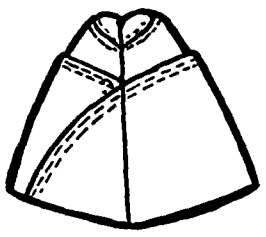

GARRISON CAP

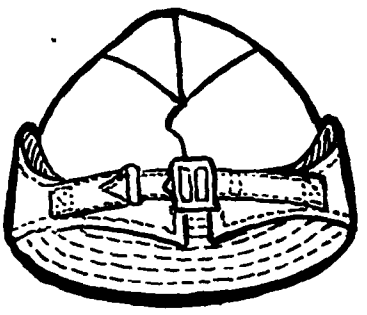

WINTER CAP

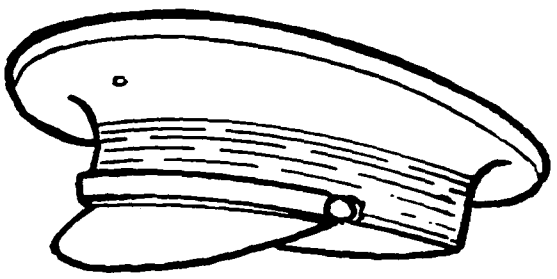

SERVICE CAP

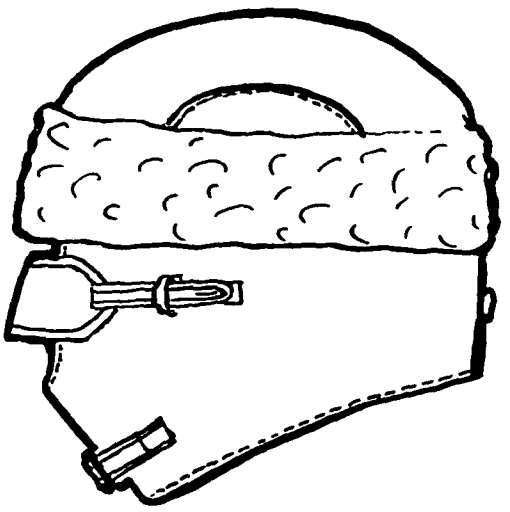

WINTER CAP,
LAMBSKIN LINED

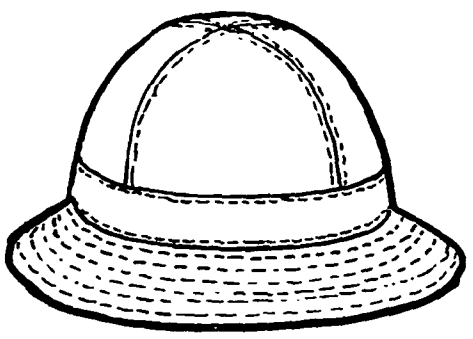

FIELD HAT

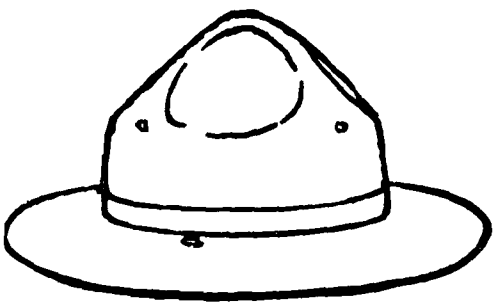

SERVICE HAT

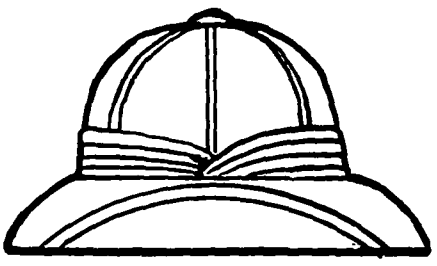

FIBER HELMET

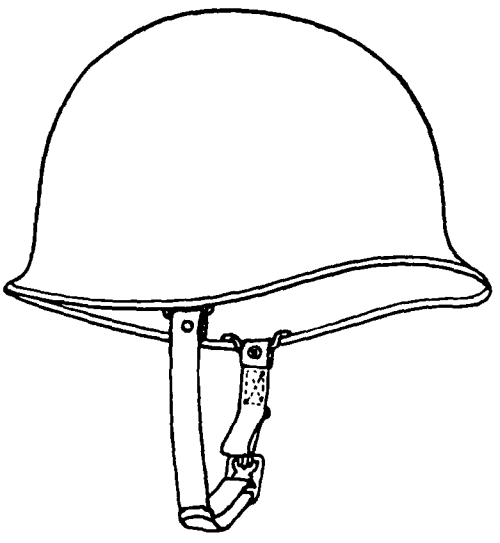

STEEL HELMET

Figure 9.—HEADGEAR

fig 9½ added
Ch 82/42

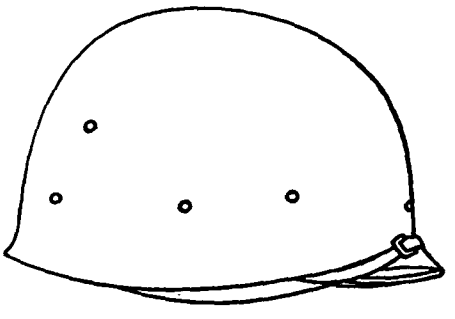

STEEL HELMET LINER

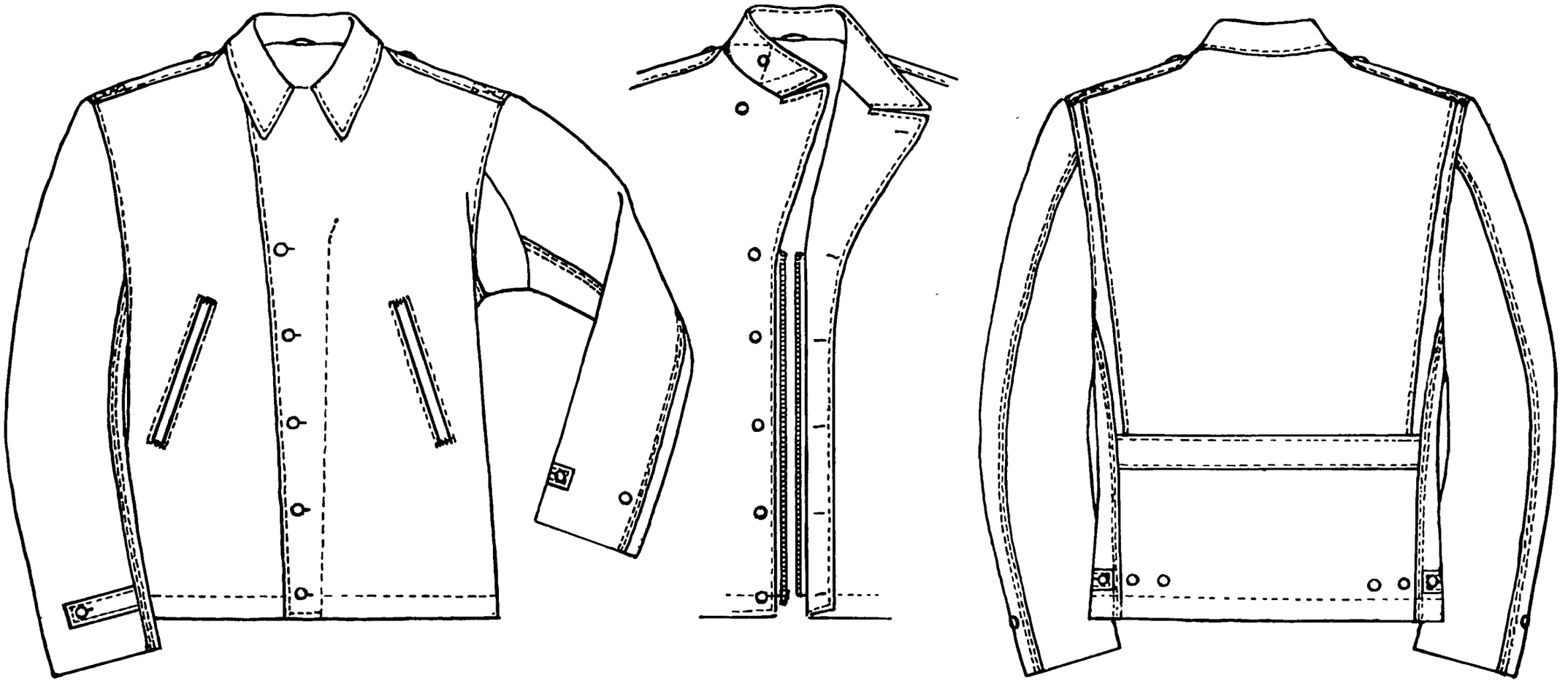

Figure 10.—FIELD JACKET

10⅛, 10¼, 10½ 10

OFFICERS

WARRANT OFFICERS

ENLISTED MEN

Figure 11.—SERVICE CAP INSIGNIA

OFFICERS AND AVIATION CADETS

NATIONAL GUARD OFFICERS

ADJUTANT GENERAL'S DEPARTMENT

AIDES TO GENERAL

AIDES TO LIEUT. GENERAL

AIDES TO MAJ. GENERAL

AIDES TO BRIG. GENERAL

AIR CORPS AND AVIATION CADETS

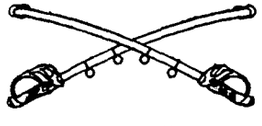

CAVALRY

CHAPLAINS (CHRISTIAN)

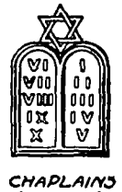

CHAPLAINS (JEWISH)

CHEMICAL WARFARE SERVICE

COAST ARTILLERY CORPS

CORPS OF ENGINEERS

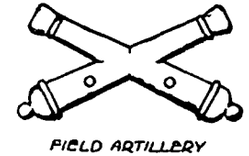

FIELD ARTILLERY

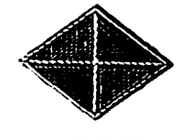

FINANCE DEPARTMENT

GENERAL STAFF

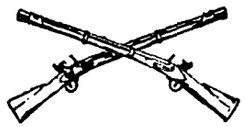

INFANTRY

INSPECTOR GENERAL'S DEPARTMENT

JUDGE ADVOCATE GENERAL'S DEPT

MEDICAL CORPS

DENTAL CORPS

VETERINARY CORPS

MEDICAL ADMINISTRATIVE CORPS

ARMY NURSE CORPS

CONTRACT SURGEONS

SANITARY CORPS RESERVE

MILITARY INTELLIGENCE DIVISION

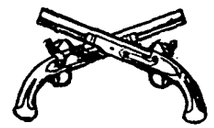

MILITARY POLICE

NATIONAL GUARD BUREAU

ORDNANCE DEPARTMENT

QUARTERMASTER CORPS

SIGNAL CORPS

OFFICERS NOT MEMBERS OF AN ARM OR SERVICE (SPECIALIST RESERVE)

WARRANT OFFICERS

U.S. MILITARY ACADEMY

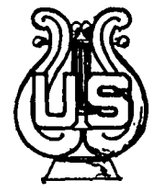

U.S. ARMY BAND

Figure 13.—ENLISTED MEN'S COLLAR INSIGNIA

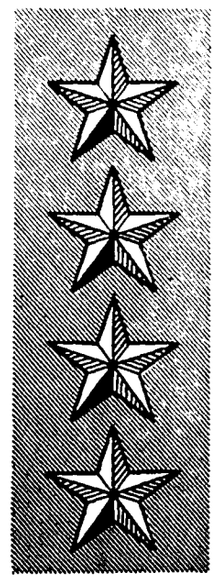

GENERAL

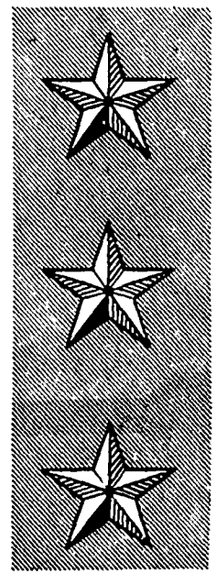

LIEUT. GENERAL

MAJOR GENERAL

BRIG. GENERAL

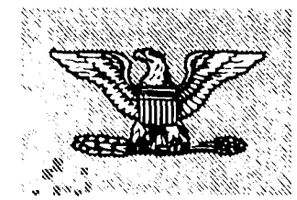

COLONEL

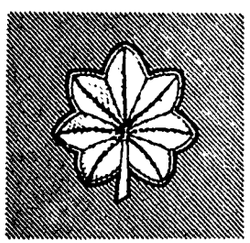

LIEUT. COLONEL
(SILVER)

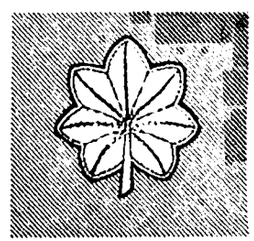

MAJOR
(GOLD)

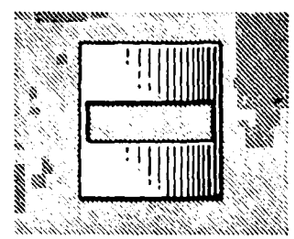

CAPTAIN

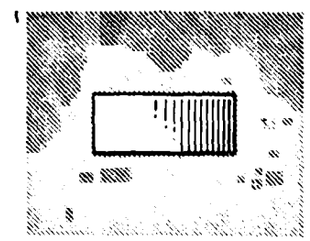

1ST LIEUTENANT
(SILVER)

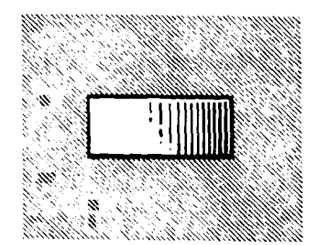

2ND LIEUTENANT
(GOLD)

Figure 14.—INSIGNIA OF GRADE

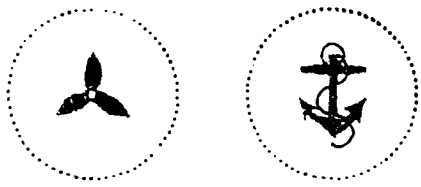

WARRANT OFFICERS,
ARMY MINE PLANTER SERVICE

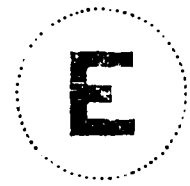

INSIGNIA TO DENOTE EXCELLENCE,
COAST ARTILLERY CORPS

Figure 15.—SLEEVE INSIGNIA

" 15½ added By Cir 98/42

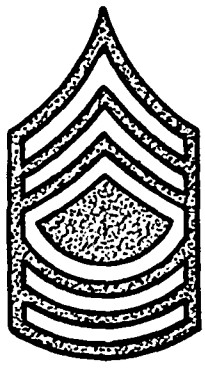

MASTER SGT.
(1ST Grade)

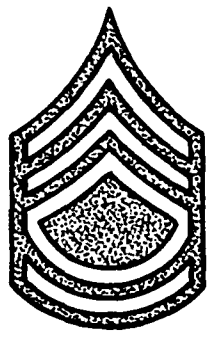

TECHNICAL SGT.
(2ND Grade)

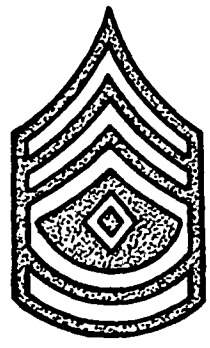

1ST SGT.
(2ND Grade)

STAFF SGT.
(3RD Grade)

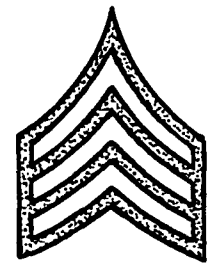

SERGEANT
(4TH Grade)

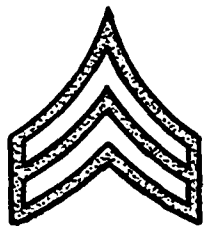

CORPORAL
(5TH Grade)

PRIVATE 1ST CLASS
(6th Grade)

Figure 16.—INSIGNIA OF GRADE

Ch 3½ - Cir 49/42

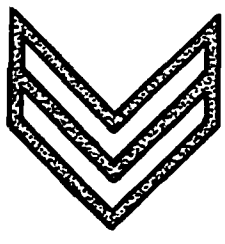

WOUND CHEVRONS

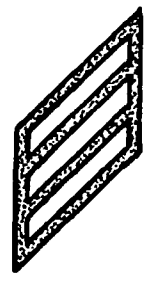

SERVICE STRIPES

Figure 17.

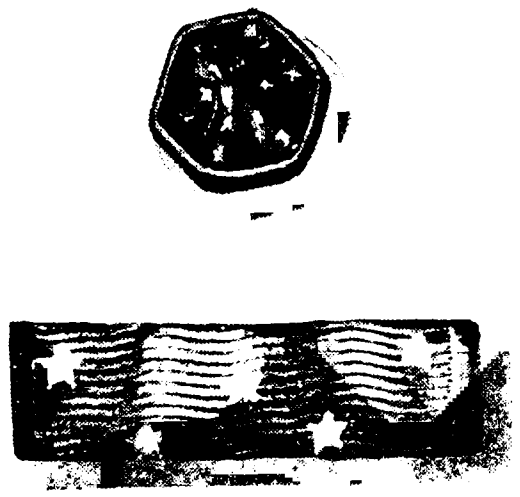

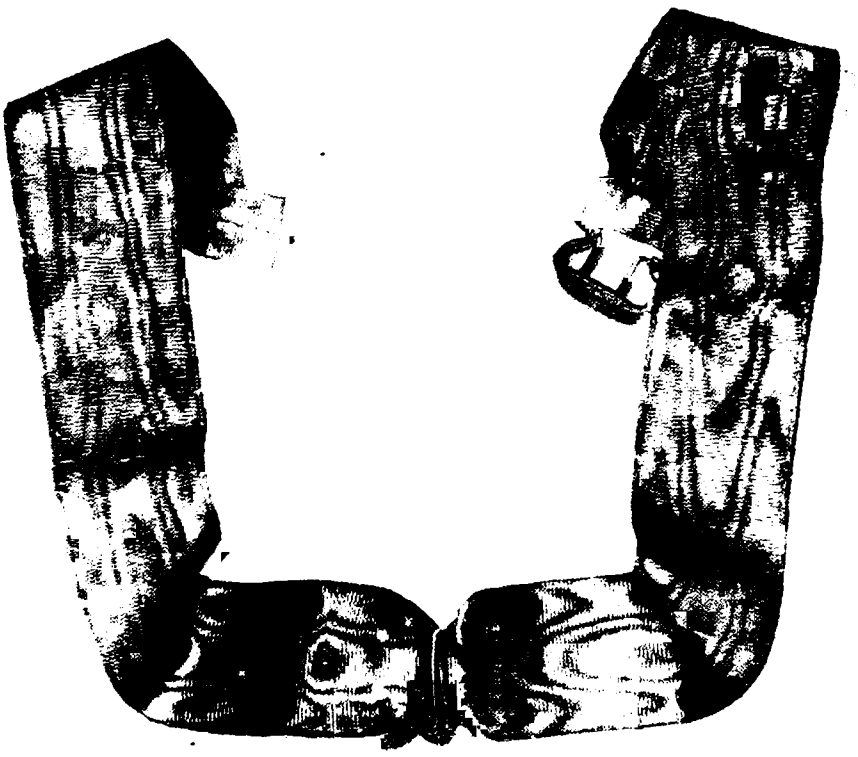

NECKBAND
Approximately 1/3 Actual Size

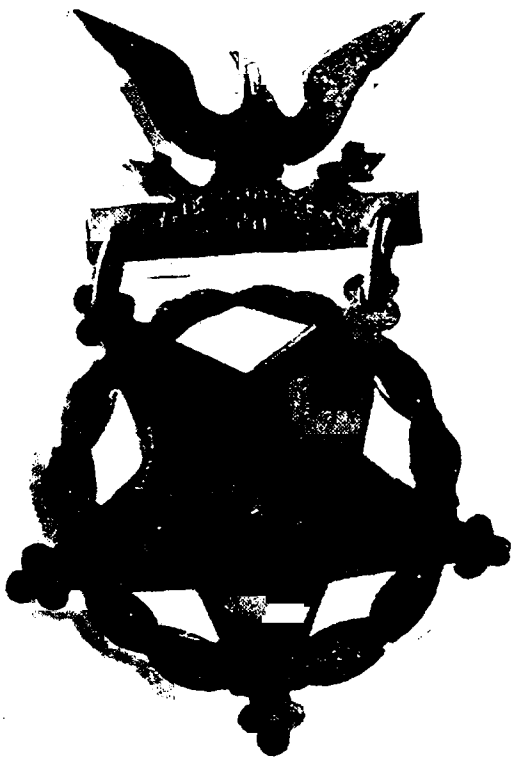

Figure 18.—MEDAL OF HONOR

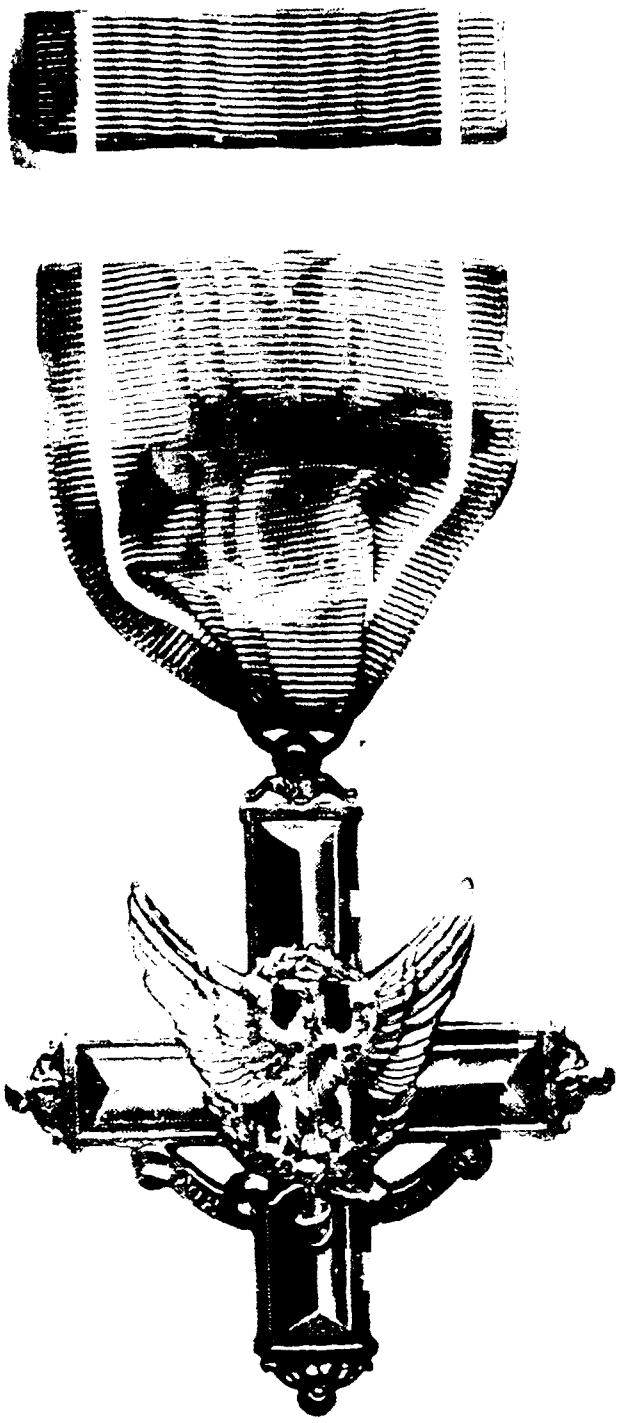

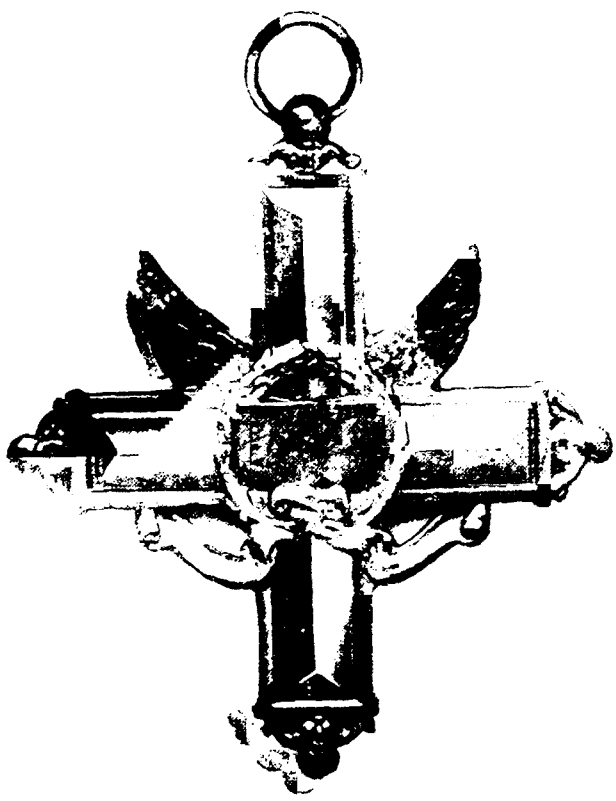

(Reverse)

Figure 19.—DISTINGUISHED SERVICE CROSS

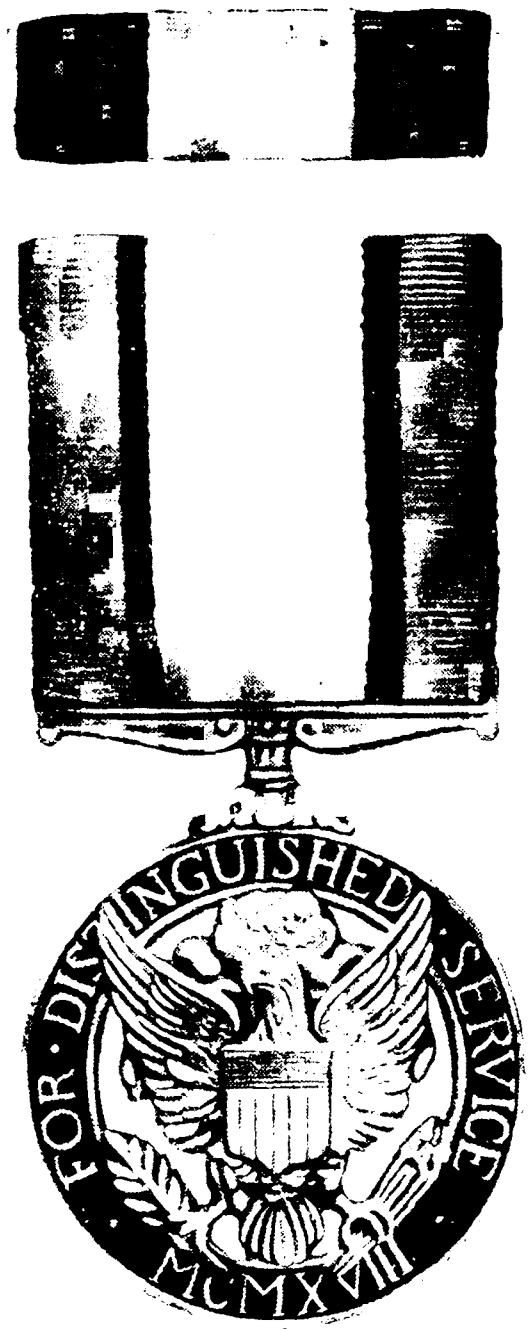

(Reverse)

Figure 20.—DISTINGUISHED SERVICE MEDAL

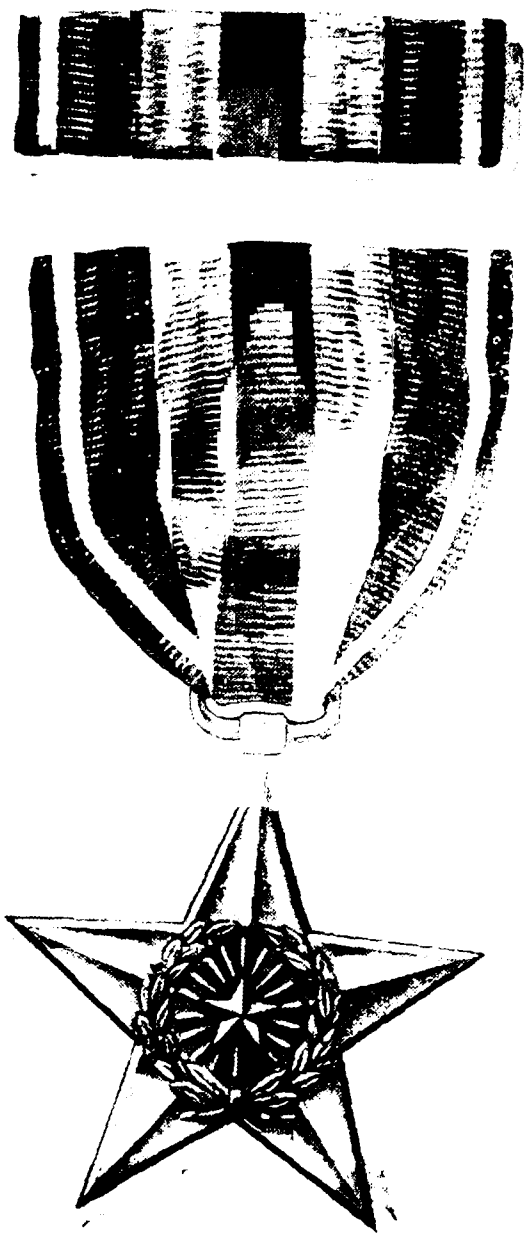

(Reverse)

Figure 21.
SILVER STAR

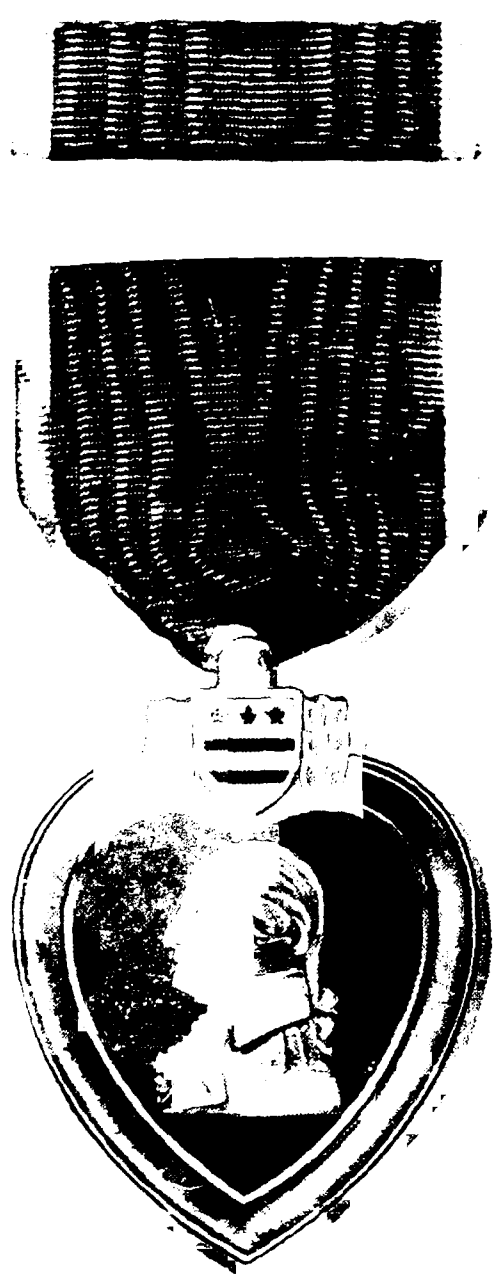

(Reverse)

Figure 22.
PURPLE HEART

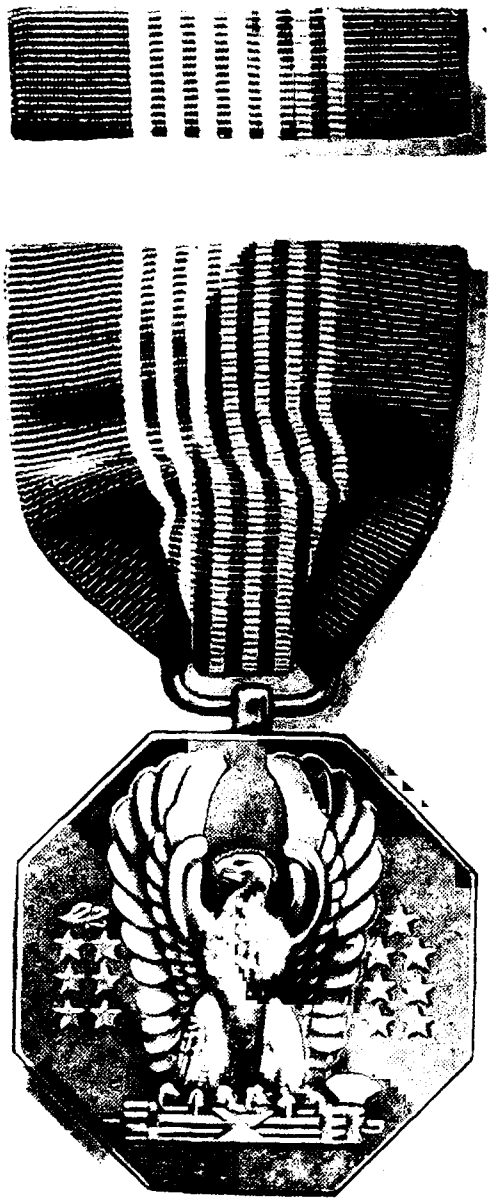

(Reverse)

Figure 23.
SOLDIER'S MEDAL

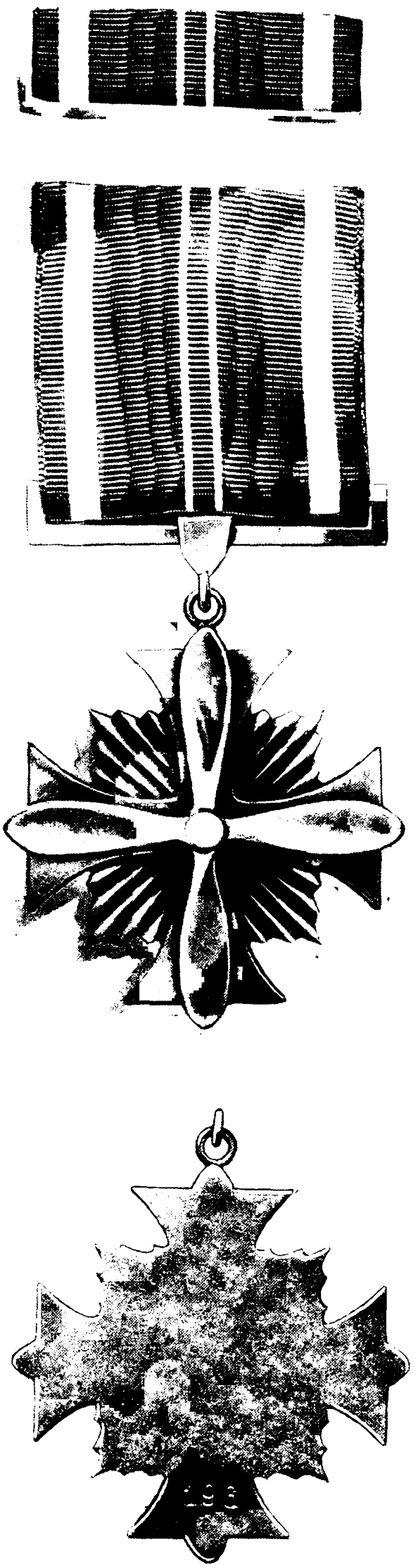

(Reverse)

Figure 24.
DISTINGUISHED FLYING CROSS

Figure 25.—OAK LEAF CLUSTER

(Reverse)

Figure 26.—CIVIL WAR MEDAL

(Reverse)

Figure 27.—INDIAN CAMPAIGN MEDAL

Figure 28.

SPANISH
CAMPAIGN MEDAL

(Reverse same as for Indian Campaign Medal [fig. 27]

(Reverse)

Figure 29.

SPANISH
WAR SERVICE MEDAL

Figure 30.

ARMY OF
CUBAN OCCUPATION
MEDAL

Figure 31.

ARMY OF
PUERTO RICAN OCCUPATION
MEDAL

(Reverse of figures 30 and 31 same as for Indian Campaign Medal [fig. 27])

Figure 32.

PHILIPPINE CAMPAIGN MEDAL

(Reverse of figure 32 same as for Indian Campaign Medal [fig. 27])

(Reverse)

Figure 33.

PHILIPPINE CONGRESSIONAL MEDAL

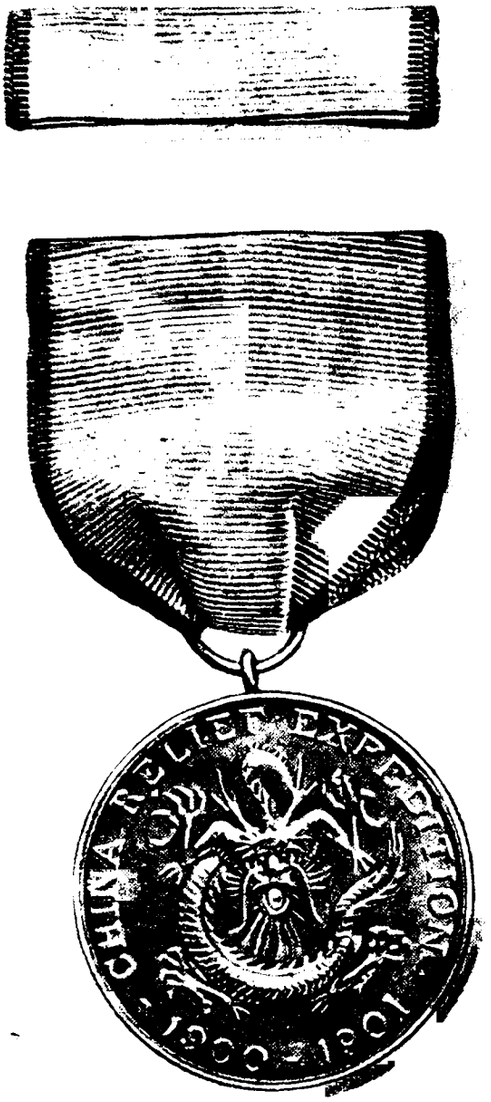

Figure 34.—CHINA CAMPAIGN MEDAL

Figure 35.—ARMY OF CUBAN PACIFICATION MEDAL

(Reverse for figures 34 and 35 same as for Indian Campaign Medal [fig. 27])

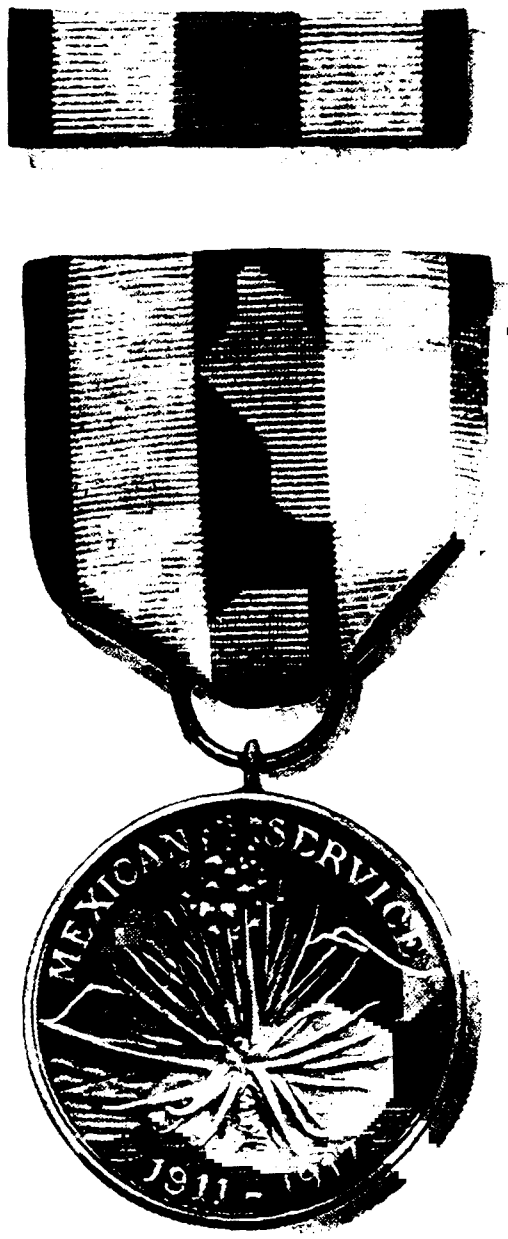

Figure 36.—MEXICAN SERVICE MEDAL

(Reverse for figure 36 same as for Indian Campaign Medal [fig. 27])

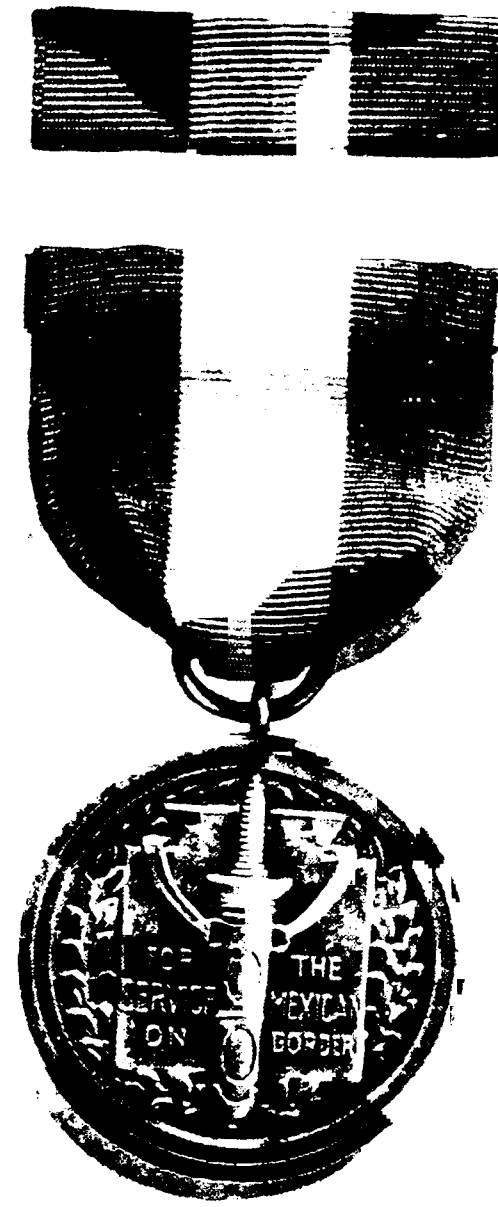

Figure 37.—MEXICAN BORDER SERVICE MEDAL

(Reverse for figure 37 same as for Spanish War Service Medal [fig. 29])

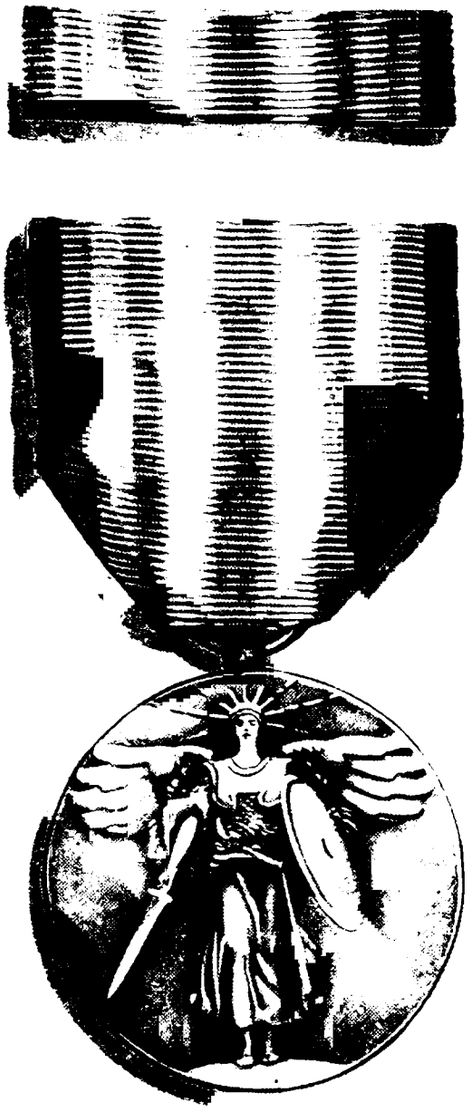

(Reverse)

Figure 38.

VICTORY MEDAL

Figure 39.—CLASPS FOR VICTORY MEDAL

COMMAND PILOT

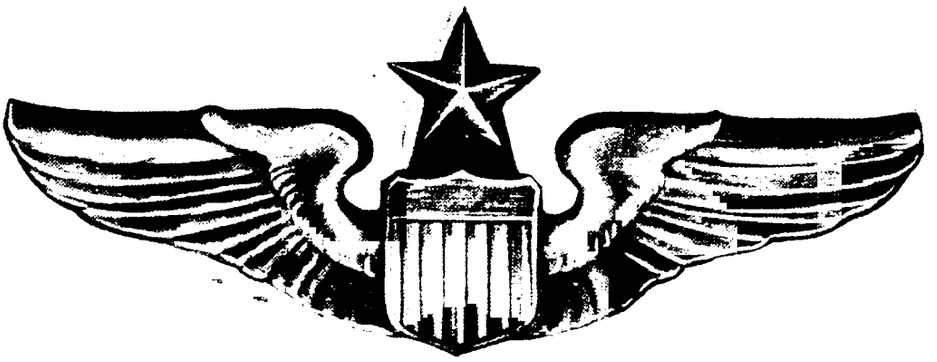

SENIOR PILOT

PILOT

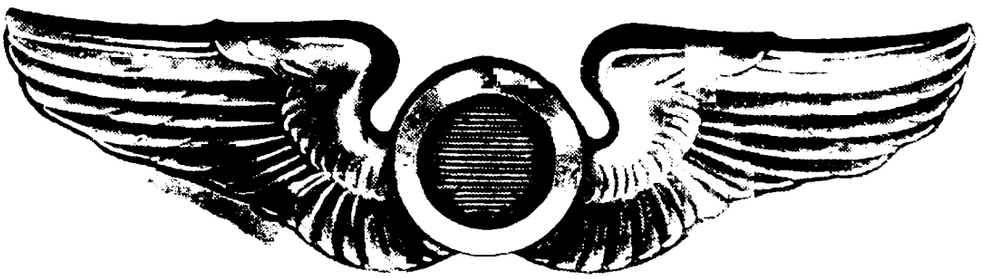

COMBAT OBSERVER

Figure 40.—AVIATION BADGES

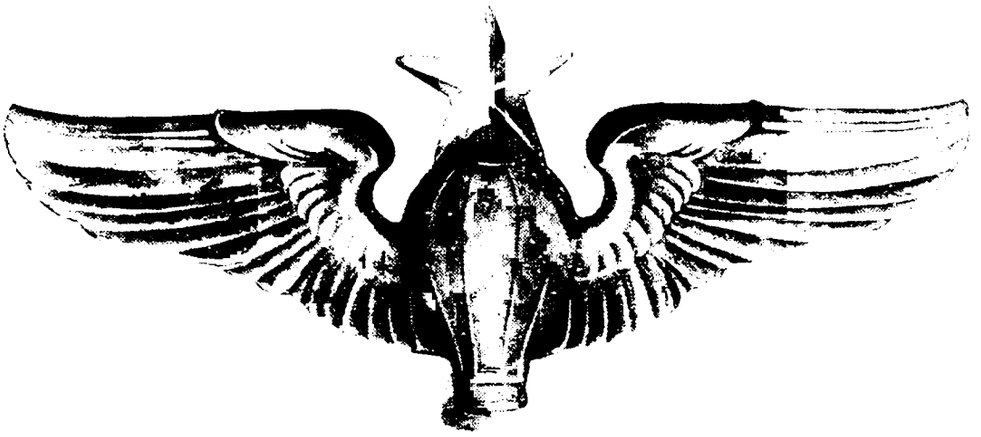

SENIOR BALLOON PILOT

BALLOON PILOT

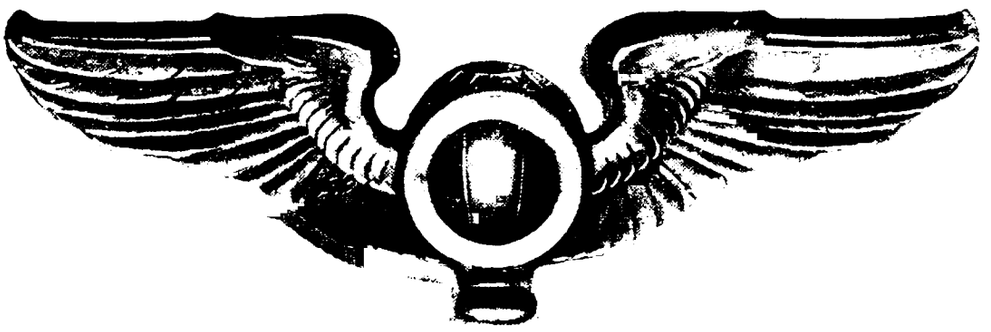

BALLOON OBSERVER

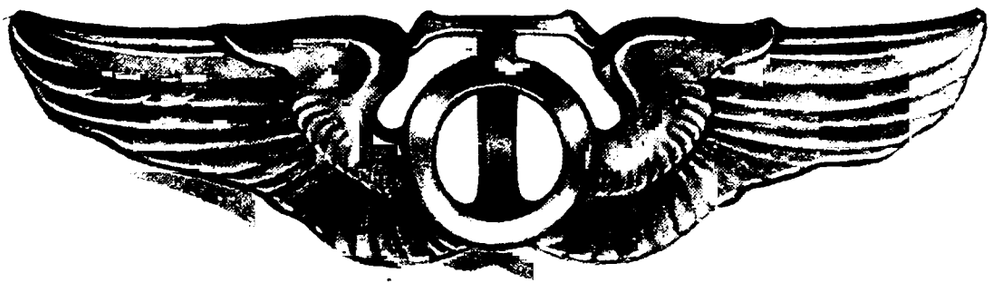

TECHNICAL OBSERVER

Figure 40.—AVIATION BADGES—Continued

" 40½ added by Cir 166/42

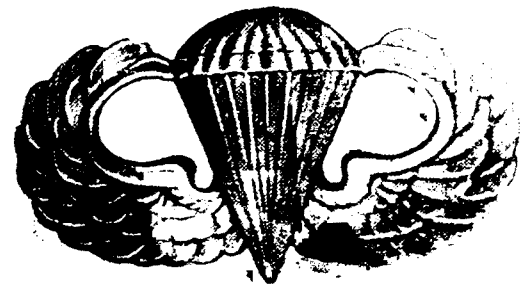

Figure 41.—PARACHUTIST'S BADGE

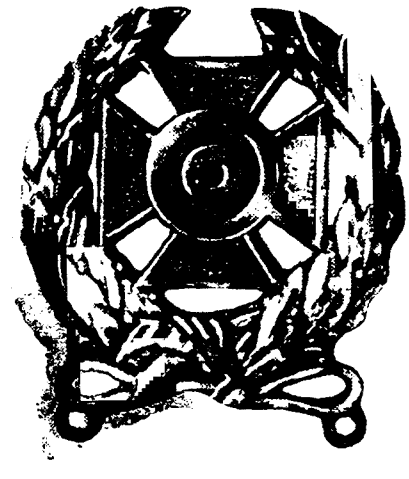

EXPERT

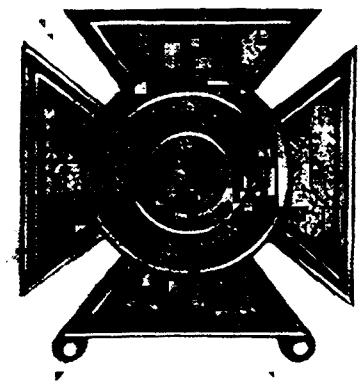

SHARPSHOOTER AND FIRST-CLASS GUNNER

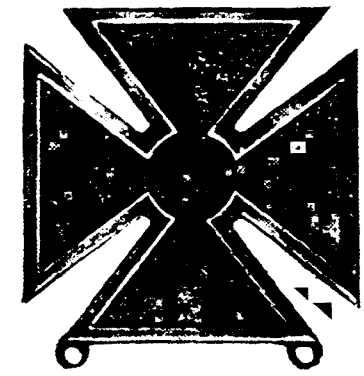

MARKSMAN AND SECOND-CLASS GUNNER

BAR

Figure 42.—ARMS QUALIFICATION BADGES

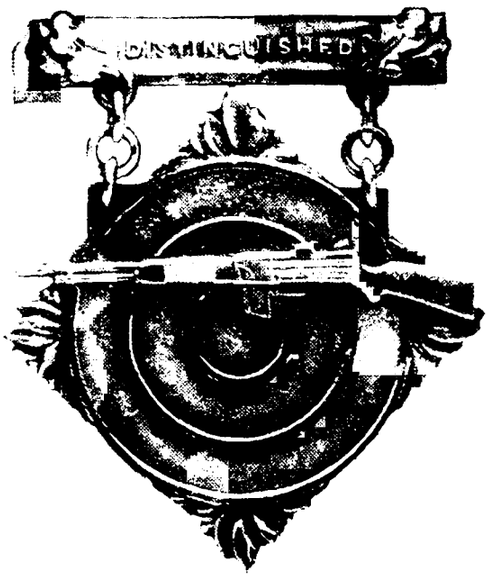

DISTINGUISHED AUTOMATIC RIFLEMAN

DISTINGUISHED MARKSMAN

DISTINGUISHED PISTOL SHOT

DISTINGUISHED AERIAL BOMBER

DISTINGUISHED AERIAL GUNNER

Figure 43.—DISTINGUISHED DESIGNATION BADGES

ARMY BAR

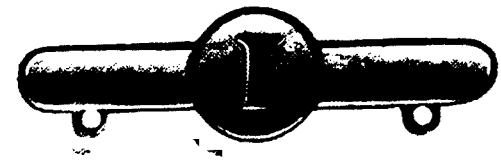

CORPS AREA BAR

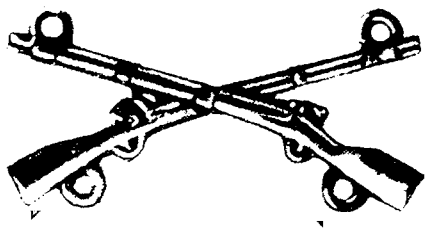

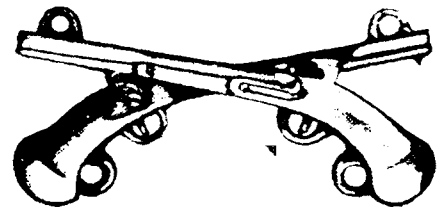

ARMY AND CORPS AREA CLASPS

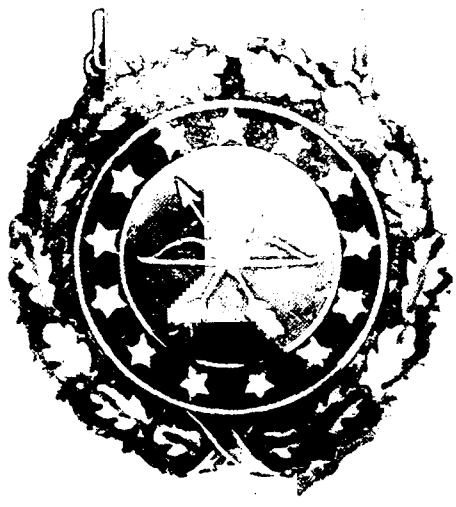

ARMY BADGE

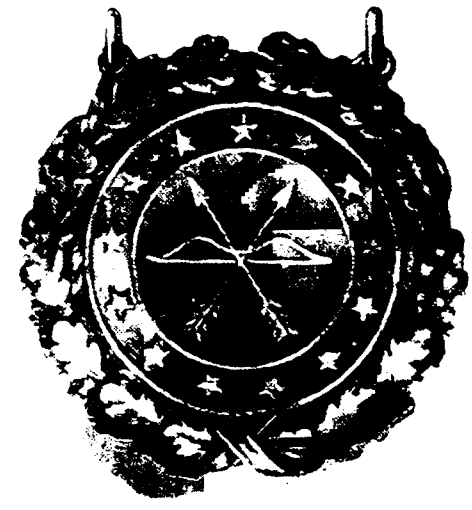

CORPS AREA BADGE

Figure 44.—TEAM MARKSMANSHIP BADGES

SILVER CITATION STAR
BRONZE STAR

MINIATURE OAK LEAF CLUSTER

Figure 45.—MINIATURES

LAPEL BUTTON FOR
VICTORY MEDAL

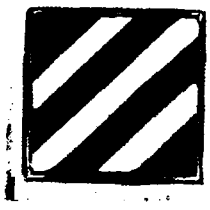

LAPEL BUTTON FOR
WORLD WAR SHOUL-
DER SLEEVE INSIGNIA

LAPEL BUTTON FOR
WORLD WAR SHOUL-
DER SLEEVE INSIGNIA

LAPEL BUTTON
FOR SERVICE

Figure 46.—LAPEL BUTTONS

Figure 47.—LAPEL RIBBONS

Figure 48.—WAR DEPARTMENT GENERAL STAFF IDENTIFICATION

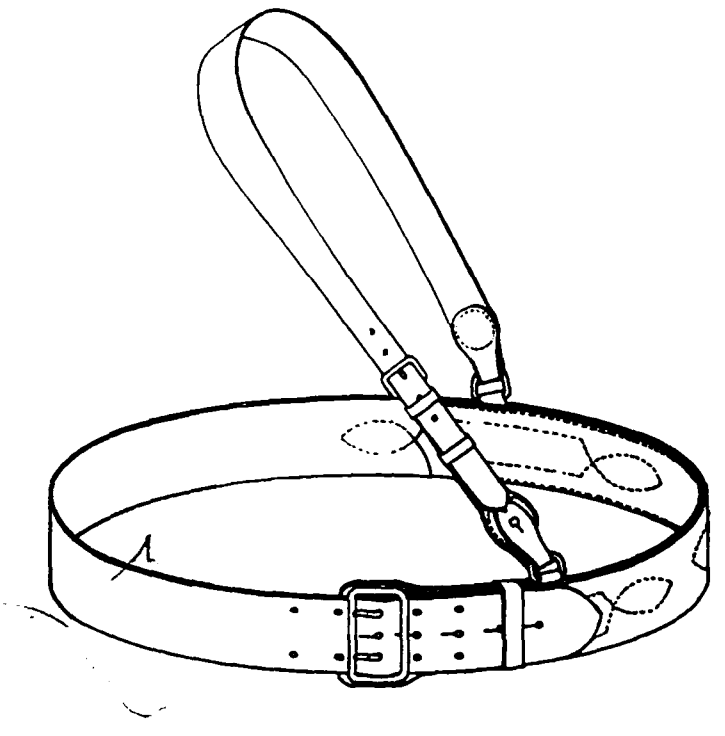

Figure 49.—OFFICER'S BELT

Fig 51 added - [illegible]

i. Acting noncommissioned officer, Replacement Training Center.—Sergeant, three chevrons; corporal, two chevrons; in olive-drab on dark blue background.

j. Civilian employees in forces of the Army of the United States in theater of operations having a status recognized by the War Department as part of the forces.—The appropriate word, "Chauffeur," "Messenger," etc., in dark blue block letters 1¼ inches in height on a white background.

P30 added Cir 9/42; P30 [illegible] Cir 9

SECTION IV

DECORATIONS, SERVICE MEDALS, BADGES, ETC.

	Paragraph
Medal of Honor	31
Distinguished-Service Cross	32
Distinguished-Service Medal	33
Silver Star	34
Purple Heart	35
Soldier's Medal	36
Distinguished-Flying Cross	37
Oak-Leaf Cluster	38
Citation Star	39
Fourragere	40
Civil War Campaign Medal	41
Indian Campaign Medal	42
Spanish Campaign Medal	43
Spanish War Service Medal	44
Army of Cuban Occupation Medal	45
Army of Puerto Rican Occupation Medal	46
Philippine Campaign Medal	47
Philippine Congressional Medal	48
China Campaign Medal	49
Army of Cuban Pacification Medal	50
Mexican Service Medal	51
Mexican Border Service Medal	52
Victory Medal	53
Badges, aviation	54
Badge, parachutist	55
Badges for marksmanship, gunnery, bombing, etc	56
Badges, corps, division, and World War shoulder sleeve insignia	57
Service ribbons, bronze stars, miniatures, lapel buttons, and lapel ribbons	58
War Department General Staff identification	59

31. Medal of Honor (see fig. 18).—A bronze five-pointed star 1 9/16 inches in diameter, surrounded by a laurel wreath in green enamel, suspended by two links from a bronze bar bearing the inscription "Valor," and surmounted by an eagle. In the center of the star is the head of Minerva surrounded by the inscription "United States of America." Each ray of the star bears an oak leaf in green enamel. On the reverse of the bar are stamped the words "The Congress to," and on the reverse of the medal are engraved the grade, name, and organization of the recipient, with the place and date of the act for which the medal is awarded. The medal is suspended by a ribbon passed through a ring fastened to the eagle. The head of the eagle hangs 2 inches below the top of the ribbon. This, in turn, is suspended from a neckband of ribbon 20 inches in length, on which is placed a hook. A hanger attachment, consisting of a ring through which the hook is placed when the medal is worn on neckband, may be added on the back of pin bar of medal. The ribbon is of light blue watered silk 1 3/16 inches in width. Midway between the ends of the neckband and on the ribbon supporting the medal are 13 white stars arranged in the form

Cir 98/42

of a triple chevron, the upper chevrons consisting of 5 stars each and the lower one of three stars.

32. **Distinguished-Service Cross** (see fig. 19).—A cross of bronze 2 inches in height and 1 13/16 inches in width with an eagle on the center, and a scroll below the eagle bearing the inscription "For Valor." On the reverse, in the center of the cross, is a space for the name of the recipient (which is to be engraved) within a wreath. The cross is suspended by a ring from a watered-silk ribbon 1 3/8 inches in length and 1 3/8 inches in width, composed of a band of red (1/8 inch), white (1/16 inch), blue (1 inch), white (1/16 inch), and red (1/8 inch). All crosses to be serially numbered on the side of the upright of the cross.

33. **Distinguished-Service Medal** (see fig. 20).—The coat of arms of the United States in bronze surrounded by a circle of dark blue enamel 1 1/2 inches in diameter, bearing the inscription "For Distinguished Service—" (year to be shown in roman numerals). On the reverse is a scroll for the name of the recipient (which is to be engraved) upon a trophy of flags and weapons. The medal is suspended by a bar from a watered-silk ribbon 1 3/8 inches in length and 1 3/8 inches in width, composed of a band of scarlet (5/16 inch), a stripe of dark blue (1/16 inch), a band of white (5/8 inch), a stripe of dark blue (1/16 inch), and a band of scarlet (5/16 inch). All medals to be serially numbered on the rim.

34. **Silver Star** (see fig. 21).—A bronze star 1 1/2 inches in circumscribing diameter. In the center thereof a 3/16-inch diameter raised silver star, the center lines of all rays of both stars coinciding. The reverse to have the inscription "For gallantry in action" and a space for the name of the recipient (which is to be engraved). The star is suspended by a rectangular-shaped metal loop with corners rounded from a silk moire ribbon 1 3/8 inches in length and 1 3/8 inches in width, composed of stripes of blue (3/32 inch), white (3/64 inch), blue (7/32 inch), white (7/32 inch), red (7/32 inch), white (7/32 inch), blue (7/32 inch), white (3/64 inch), and blue (3/32 inch). All stars to be serially numbered on lower sinister edge.

35. **Purple Heart** (see fig. 22).—On a purple enameled heart within a bronze border a profile head in relief of General George Washington in military uniform. Above the enameled heart the shield of Washington's coat of arms between two sprays of leaves in green enamel. On the reverse below the shield and leaves without enamel, a raised bronze heart with the inscription, "For Military Merit", with a space for the name of the recipient (which is to be engraved). The entire device is 1 11/16 inches in length. The medal is suspended by a rectangular-shaped metal loop with corners rounded from a silk moire ribbon 1 3/8 inches in width and 1 3/8 inches in length, consisting of a purple (pansy) center with 1/8-inch white edges. All hearts to be serially numbered on the lower left hand rim.

36. **Soldier's Medal** (see fig. 23).—On a 1 3/8-inch bronze octagon an eagle displayed, standing on a fasces, between two groups of stars of six and seven, above the group of six a spray of leaves. On the reverse a shield paly of 13 pieces on the chief, the letters "U. S." supported by sprays of laurel and oak, around the upper edge the inscription "Soldier's Medal" and across the face the words "For Valor." In the base a panel for the grade, name, and organization of the recipient, with date of order awarding the decoration (which is to be engraved). The medal is suspended by a rectangular-shaped metal loop with corners rounded from a silk moire ribbon 1 3/8 inches in length and 1 3/8 inches in

width composed of two outside stripes of blue ⅜ inch in width, the center containing 13 white and red stripes of equal width (7 white and 6 red). All medals to be serially numbered on the lower rim.

37. **Distinguished-Flying Cross** (see fig. 24).—On a bronze 1½-inch cross patee a four-bladed propeller 1 11/16 inches across blades; in the reentrant angles, rays forming a 1-inch square. On the reverse are engraved the grade, name, and organization of the recipient, with date of order awarding the decoration. The cross is suspended by a plain straight link from a silk moire ribbon 1⅜ inches in length and 1⅜ inches in width, composed of stripes of blue (⅛ inch), white (⅛ inch), blue (11/32 inch), white (1/32 inch), red (3/32 inch), white (1/32 inch), blue (11/32 inch), white (⅛ inch), and blue (⅛ inch). All crosses to be serially numbered on the rim.

38. **Oak-Leaf Cluster** (see fig. 25).—A bronze twig of four oak leaves with three acorns on the stem 13/32 of an inch in length.

39. **Citation Star** (see fig. 45).—A silver star 3/16 of an inch in diameter.

40. **Fourragere.**—*a. General.*—A single cord braided and knotted, of yellow with green threads for four citations and of dark green with scarlet threads for two citations, terminated at the shoulder end with a buttonhole and at the free end with a ferret of blue metal. A loop is provided above the ferret for attachment. Total length to end of ferret is 36 inches, length of braiding 22½ inches, knot 1¼ inches.

b. Distinctive marks.

(1) *For divisions.*

(*a*) *1st Division.*—The numeral 1, to be approximately ⅜ inch in height.

(*b*) *2d Division.*—A five-pointed star with Indian head, to be contained in a circle approximately ½ inch in diameter.

(2) *Arm or service.*—Insignia of arm or service with numerical designation when applicable, to be integral and similar to the officers' lapel insignia, of suitable size, number of regiment or battalion not to exceed 3/16 inch in height.

(3) The organizations of the Army to which the fourragere has been awarded and the distinctive marks therefor are as follows:

Organizations	Distinctive marks
Army Ambulance Service Section No. 646.	646–caduceus.
1st Division—	
16th Infantry	1–16–crossed muskets.
18th Infantry	1–18–crossed muskets.
26th Infantry	1–26–crossed muskets.
28th Infantry	1–28–crossed muskets.
1st Machine-Gun Battalion	1–1–crossed muskets, with M and G in horizontal angles.
2d Machine-Gun Battalion	1–2–crossed muskets, with M and G in horizontal angles.
3d Machine-Gun Battalion	1–3–crossed muskets, with M and G in horizontal angles.

Organizations	Distinctive marks
1st Division—Continued.	
5th Field Artillery (now 5th Field Artillery Battalion).	1-5-crossed cannon.
6th Field Artillery (now 6th Field Artillery Battalion).	1-6-crossed cannon.
7th Field Artillery (now 7th Field Artillery Battalion).	1-7-crossed cannon.
1st Engineers (now 1st Engineer Battalion).	1-1-castle.
2d Field Signal Battalion (now 1st Signal Company).	1-2-crossed flags and torch.
2d Division—	
Headquarters Detachment	Star and Indian head.
Headquarters Troop	Star and Indian head.
4th Machine-Gun Battalion	Star and Indian head—4—crossed muskets, with M and G in horizontal angles.
Brigade Headquarters Detachment, 3d Infantry Brigade.	Star and Indian head—crossed muskets.
9th Infantry	Star and Indian head—9—crossed muskets.
23d Infantry	Star and Indian head—23—crossed muskets.
5th Machine-Gun Battalion	Star and Indian head—5—crossed muskets, with M and G in horizontal angles.
Brigade Headquarters Detachment, 4th Infantry Brigade.	Star and Indian head—crossed muskets.
Brigade Headquarters Detachment, 2d Field Artillery Brigade.	Star and Indian head—crossed cannon.
12th Field Artillery (now 12th Field Artillery Battalion).	Star and Indian head—12—crossed cannon.
15th Field Artillery (now 15th Field Artillery Battalion).	Star and Indian head—15—crossed cannon.
17th Field Artillery	Star and Indian head—17—crossed cannon.
2d Trench Mortar Battery	Star and Indian head—2—crossed muskets, with T and M in horizontal angles.
2d Engineers (now 2d Engineer Battalion).	Star and Indian head—2—castle.
2d Engineer Train	Star and Indian head—castle.
1st Field Signal Battalion (now 2d Signal Company).	Star and Indian head—1—crossed flags and torch.

Organizations	Distinctive marks
2d Division—Continued.	
2d Train Headquarters and Military Police Company (now Headquarters and Military Police Company).	Star and Indian head.
2d Supply Train (now 2d Quartermaster Battalion).	Star and Indian head—quartermaster wheel and eagle.
2d Ammunition Train	Star and Indian head—crossed cannon.
2d Sanitary Train (now 2d Medical Battalion).	Star and Indian head—caduceus.
2d Mobile Ordnance Repair Shop (now 2d Ordnance Company Medium Maintenance).	Star and Indian head—flaming bomb.
Mobile Veterinary Section No. 2.	Star and Indian head—caduceus.
Veterinary Field Unit No. 1	Star and Indian head—caduceus.
Veterinary Field Unit No. 2	Star and Indian head—caduceus.
Machine Shop Truck Unit 303	Star and Indian head—quartermaster wheel and eagle.
Machine Shop Truck Unit 363	Star and Indian head—quartermaster wheel and eagle.
Foden Disinfecting Squad No. 17.	Star and Indian head—caduceus.
Sales Commissary Unit No. 1	Star and Indian head—quartermaster wheel and eagle.
Salvage Squad No. 2	Star and Indian head—quartermaster wheel and eagle.
Military Postal Express Service Detachment.	Star and Indian head—adjutant general's shield.
Mobile Surgical Unit No. 3	Star and Indian head—caduceus.
103d Aero Squadron (now 94th Pursuit Squadron (F)).	103—Wings and propeller.
Army Ambulance Service Section No. 539.	539—caduceus.
Army Ambulance Service Section No. 625.	625—caduceus.

41. **Civil War Campaign Medal** (see fig. 26).—A medal of bronze 1¼ inches in diameter. On the obverse is the head of Lincoln, nearly in profile, facing to the right, surrounded by the words "With malice toward none, with charity for all." On the reverse are the words "The Civil War," and below this the dates "1861–1865," the whole surrounded by a wreath formed by a branch of oak on the left and a branch of olive on the right, the stems joined at the bottom by a conventional knot. The medal is suspended by a silk ribbon 1⅜ inches in length and 1⅜ inches in width, composed of two bands of blue and gray of equal width. All medals to be serially numbered on the rim.

42. **Indian Campaign Medal** (see fig. 27).—A medal of bronze 1¼ inches in diameter. On the obverse is a mounted Indian facing to the right, wearing a war bonnet, and carrying a spear in his right hand. Above the horseman are the words "Indian Wars," and below, on either side of a buffalo skull, the circle is completed by arrowheads, conventionally arranged. On the reverse is a trophy, composed of an eagle perched on a cannon supported by crossed flags, rifles, an Indian shield, spear, and quiver of arrows, a Cuban machete, and a Sulu kriss. Below the trophy are the words "For Service." The whole is surrounded by a circle composed of the words "United States Army" in the upper half and 13 stars in the lower half. The medal is suspended by a silk ribbon 1⅜ inches in length and 1⅜ inches in width, composed of a band of red (¼ inch), a band of black (3/16 inch), a band of red (½ inch), a band of black (3/16 inch), and a band of red (¼ inch). All medals to be serially numbered on the rim.

43. **Spanish Campaign Medal** (see fig. 28).—A medal of bronze 1¼ inches in diameter. On the obverse is a conventional castle with the addition of two round-corner towers within a circle composed of the words "War with Spain" in the upper half and in the lower half the date "1898" at the bottom, with a branch of the tobacco plant on the left and a stalk of sugarcane on the right. The reverse is the same as that of the Indian campaign medal. The medal is suspended by a silk ribbon 1⅜ inches in length and 1⅜ in width, composed of two bands of blue (each ⅜ inch), separated by a band of yellow (⅜ inch), with a border of yellow on each edge (⅛ inch). All medals to be serially numbered on the rim.

44. **Spanish War Service Medal** (see fig. 29).—A medal of bronze 1¼ inches in diameter. On the obverse is a sheathed Roman sword hanging on a tablet on which is inscribed "For service in the Spanish War." The tablet is surrounded by a wreath. On the reverse is the coat of arms of the United States, with a scroll below, all surrounded by a wreath displaying the insignia of the Infantry, Artillery, and Cavalry. The medal is suspended by a silk ribbon 1⅜ inches in length and 1⅜ inches in width, of green, with a band of yellow (¼ inch), ⅛ inch from each edge. All medals to be serially numbered on the rim.

45. **Army of Cuban Occupation Medal** (see fig. 30).—A medal of bronze 1¼ inches in diameter. On the obverse is the coat of arms of the Cuban Republic, with wreath and fasces. Around the circumference are the words "Army of Occupation, Military Government of Cuba," and above the shield the dates "1898" and "1902." The reverse is the same as that of the Indian Campaign Medal. The medal is suspended by a silk ribbon 1⅜ inches in length and 1⅜ inches in width, composed of a band of red (⅜ inch), a yellow stripe (1/16 inch), a band of blue (⅜ inch), a yellow stripe (1/16 inch) and a band of

red (⅜ inch), with a border of blue (1/16 inch) on each edge. All medals to be serially numbered on the rim.

46. **Army of Puerto Rican Occupation Medal** (see fig. 31).—A medal of bronze 1¼ inches in diameter. On the obverse is a conventional castle with the addition of two round-corner towers, the whole in a circle composed of the words "Army of Occupation, Porto Rico," in the upper half and in the lower half the date "1898" at the bottom, with a branch of the tobacco plant on the left and a stalk of sugarcane on the right. The reverse is the same as that of the Indian Campaign Medal. The medal is suspended by a silk ribbon 1⅜ inches in length and 1⅜ inches in width, composed of a band of blue (⅜ inch), a yellow stripe (1/16 inch), a band of red (⅜ inch), a yellow stripe (1/16 inch), and a band of blue (⅜ inch), with a border of red (1/16 inch) on each edge. All medals to be serially numbered on the rim.

47. **Philippine Campaign Medal** (see fig. 32).—A medal of bronze 1¼ inches in diameter. On the obverse is a conventional cocoanut-palm tree. On the left of it is a lamp of knowledge and on the right the scales of justice. The whole is in a circle composed of the words "Philippine Insurrection," and the date of "1899" at the bottom. The reverse is the same as that of the Indian Campaign Medal. The medal is suspended by a silk ribbon 1⅜ inches in length and 1⅜ inches in width, composed of a broad band of blue (⅝ inch), between bands of red (5/16 inch), with a narrow strip of blue (1/16 inch) on each edge. All medals to be serially numbered on the rim. For engraving see AR 600-65.

48. **Philippine Congressional Medal** (see fig. 33).—A medal of bronze 1¼ inches in diameter. On the obverse is a group composed of a color bearer holding a United States flag and supported by two men with rifles on their shoulders, the three facing the left. The flag extends to the rim between the words "Philippine" and "Insurrection." Below the group is the date "1899." On the reverse are the words "For patriotism, fortitude, and loyalty" in a wreath composed of a branch of pine on the left and a branch of palm on the right, the stems joined by a conventional knot. The medal is suspended by a silk ribbon 1⅜ inches in length and 1⅜ inches in width, composed of a band of blue (⅝ inch) with a stripe of white (⅛ inch) separating it from bands of red (⅛ inch), white (1/16 inch), and blue (1/16 inch) on each edge. All medals to be serially numbered on the rim.

49. **China Campaign Medal** (see fig. 34).—A medal of bronze 1¼ inches in diameter. On the obverse is the Imperial Chinese five-toed dragon with the head in full face in the middle, within a circle composed of the words "China Relief Expedition," with the dates "1900-1901" at the bottom. The reverse is the same as that of the Indian Campaign Medal. The medal is suspended by a silk ribbon 1⅜ inches in length and 1⅜ inches in width, composed of a band of yellow (1¼ inches) with edges of blue (1/16 inch). All medals to be serially numbered on the rim.

50. **Army of Cuban Pacification Medal** (see fig. 35).—A medal of bronze 1¼ inches in diameter. On the obverse is the coat of arms of the Cuban Republic with wreath and fasces, supported by two American soldiers with rifles, at parade rest. Above the group are the words "Cuban Pacification", below are the dates "1906-1909." The reverse is the same as that of the Indian Campaign Medal. The medal is suspended by a silk ribbon 1⅜ inches in length and 1⅜ inches in width, composed of a band of olive-drab (⅝ inch) with a blue stripe (⅛ inch) separating it from bands of white (⅛ inch) and red (⅛ inch) on each edge. All medals to be serially numbered on the rim.

51. **Mexican Service Medal** (see fig. 36).—A medal of bronze 1¼ inches in diameter. On the obverse is the Mexican yucca plant in flower, with mountains in the background. Above the yucca plant are the words "Mexican Service" in the upper half and in the lower half the dates "1911–1917" arranged in a circle. The reverse is the same as that of the Indian Campaign Medal. The medal is suspended by a silk ribbon 1⅜ inches in length and 1⅜ inches in width, composed of a green stripe (⅛ inch), a band of yellow (⅜ inch), a band of blue (⅜ inch), a band of yellow (⅜ inch), and a green stripe (⅛ inch). All medals to be serially numbered on the rim. For engraving see AR 600–65.

52. **Mexican Border Service Medal** (see fig. 37).—A medal of bronze 1¼ inches in diameter. On the obverse a sheathed Roman sword hanging on a tablet on which is inscribed "For service on the Mexican border." The tablet is surrounded by a wreath. The reverse is the same as that of the Spanish War Service Medal. The medal is suspended by a silk ribbon, 1⅜ inches in length, and 1⅜ inches in width, of green with a yellow band (½ inch) in the center. All medals to be serially numbered on the rim.

53. **Victory Medal** (see fig. 38).—*a.* A medal of bronze 36 millimeters in diameter. On the obverse is a winged Victory standing full length and full face. On the reverse is the inscription "The Great War for Civilization" and the coat of arms of the United States surmounted by a fasces, and on either side the names of the allied and associated nations. The medal is suspended by a ring from a watered-silk ribbon 1⅜ inches in length and 36 millimeters in width, representing two rainbows placed in juxtaposition and having the red in the middle with a white thread along each edge, according to standard sample.

When clasps are worn, the ribbon will be lengthened when necessary, so as to provide at least ¾ inch of ribbon above the top clasp.

b. Clasps (see fig. 39).—Bronze bars ⅛ inch in width, to be placed on the ribbon of the medal and bearing the following inscriptions:

(1) Cambrai.
(2) Somme Defensive.
(3) Lys.
(4) Aisne.
(5) Montdidier-Noyon.
(6) Champagne-Marne.
(7) Aisne-Marne.
(8) Somme Offensive.
(9) Oise-Aisne.
(10) Ypres-Lys.
(11) St. Mihiel.
(12) Meuse-Argonne.
(13) Vittorio-Veneto.
(14) Defensive sector.
(15) France.
(16) Italy.
(17) Siberia.
(18) Russia.
(19) England.

54. Badges, aviation (see fig. 40).—*a. In general.*—A device consisting of a pair of wings of oxidized silver approximately 3⅛ inches from tip to tip.

b. Pilot.—The shield of the United States without stars in the chief at the center of the wings.

c. Senior pilot.—Same as for pilot with the addition of a star ½ inch in diameter, 1/16 inch above the shield.

d. Command pilot.—Same as for senior pilot with the addition of a wreath encircling the star.

e. Technical observer.—The letter "O" in front of the letter "T" at the center of the wings.

f. Combat observer.—The letter "O" at the center of the wings.

g. Balloon pilot.—A balloon and basket at the center of the wings.

h. Senior balloon pilot.—Same as for balloon pilot with the addition of a star ½ inch in diameter above the balloon.

i. Balloon observer.—The letter "O" in front of a balloon and basket at the center of the wings.

55. Badge, parachutist (see fig. 41).—A badge of oxidized silver consisting of a parachute ¾ inch in height with a pair of wings attached at base displayed and curved inward to touch body of parachute, 1½ inches in length.

56. Badges for marksmanship, gunnery, bombing, etc.—*a. Badges for qualification in the use of arms* (see fig. 42).

(1) *Basic badges.*—To be of silver.

(*a*) *Marksmen and second-class gunners.*—A cross patee.

(*b*) *Sharpshooters and first-class gunners.*—A cross patee with the representation of a target placed on the center thereof.

(*c*) *Expert riflemen, pistol experts, expert gunners, expert bombers, bayonet experts, expert grenadiers, expert submachine gunners, and expert armored-car gunners.*—A cross patee with the representation of a target placed on the center thereof and encircled by a wreath.

(2) *Bars.*

(*a*) *Original qualification.*—To be of silver suspended from the basic badge and marked as follows to show the weapon, or weapon and course, and without showing the date of qualification:

1. Rifle.
2. Pistol—D.
3. Pistol—M.
4. Auto Rifle.
5. Machine Gun.
6. Inf. Howitzer.
7. Coast Arty.
8. Mines.
9. Field Arty.
10. Bayonet.
11. Tank Weapons.
12. C. W. S. Weapons.
13. Machine Rifle.
14. Aerial Gunner.
15. Aerial Bomber.

16. Grenade.
17. Small Bore Rifle.
18. Small Bore Pistol.
19. Submachine Gun.
20. Small Bore M. G.

(*b*) *Requalification in the same course or with the same weapon.*

1. For the third, sixth, ninth, twelfth, etc., requalification in the same course or with the same weapon, an additional bar appropriate to the course or weapon will be attached in each case without showing the date of requalification.

2. For each intervening requalification the year thereof will be engraved on the back of the bar last received, e. g., for the first and second requalifications, the date of each will be engraved on the back of the appropriate bar received in connection with the original qualification. For the fourth and fifth requalifications, the date of each will be engraved on the back of the appropriate bar received in connection with the third requalification.

b. Badges for excellence in marksmanship and bombing.

(1) *Badges for distinguished designations* (see fig. 43).—To be of gold and to consist of two parts.

(*a*) *Distinguished marksman.*

1. Bar.—Bearing a shield of stars and stripes with the letters "U. S." thereon.

2. Pendant.—A shield bearing an enameled target between the words "Distinguished" and "Marksman."

(*b*) *Distinguished pistol shot.*

1. Bar.—Bearing a shield of stars and stripes with the letters "U. S." thereon.

2. Medal.—A shield bearing an enameled target between the words "Distinguished" and "Pistol Shot."

(*c*) *Distinguished automatic rifleman.*

1. Bar.—Bearing the word "Distinguished" between two groups of oak leaves.

2. Pendant.—A Browning automatic rifle across a square, one point up, formed by a circular target and four groups of laurel leaves.

(*d*) *Distinguished aerial gunner and distinguished aerial bomber.*—To be of gold and to consist of two parts:

1. Bar.—Of clouds with the word "Distinguished" thereon, indicating the type of award.

2. Medal.—Indicating the weapon fired, and consisting of a circular target within a laurel wreath; a winged projectile, point down, superimposed thereon for the aerial gunner's badge, or a drop bomb, point down, superimposed thereon for the aerial bomber's badge.

(2) *Army team and corps area team marksmanship badges* (see fig. 44).

(*a*) *General.*—Badges to consist of three parts:

1. A bar indicating the army or corps area.

2. A clasp indicating rifle, automatic rifle, or pistol.

3. A medal on which, for army teams, is indicated the arm or service by color.

(*b*) *Army team badge.*

1. Bar.—Of bronze with square ends and ornamented with oak leaves.

2. Clasp.—Crossed muskets or crossed pistols of bronze for rifle team or pistol team, respectively.

3. Medal.—Of bronze and enamel, the center displaying crossed Indian bow and arrows within a ring of enamel, bearing 13 stars and surrounded by an oak leaf. The enameled ring will be of the color of the arm or service. When the arm or service has two colors the stars will be enameled in piping color. For the Philippine Scouts the ring will be blue and the stars red.

(*c*) *Corps area team badge.*

1. Bar.—Of bronze with rounded ends, plain surface with disk for Roman numeral indicating the corps area or device indicating the department; for the Hawaiian Department a dolphin, for the Philippine Department a sea lion, and for the Panama Canal Department a portcullis.

2. Clasp.—Crossed muskets for rifle teams, crossed pistols for pistol teams, crossed Browning automatic rifles for automatic rifle teams; to be of gold for first grade shots, silver for second grade, and bronze for third grade.

3. Medal.—The same as for army team badges, except that the ring bearing 13 stars is not enameled.

c. Engraving.

(1) *Badges for qualification in the use of arms.*

(*a*) See *a*(2)(*b*) above.

(*b*) Badges with attached bars to be engraved for requalification will be turned over to the local quartermaster to be forwarded by requisition as follows:

1. Within the continental limits of the United States to the commanding officer, Philadelphia Quartermaster Depot.

2. In the Philippine, Hawaiian, and Panama Canal Departments to the department quartermaster.

(2) *Badges for distinguished designations.*—These badges will have engraved on the reverse side thereof the name of the recipient, his grade and organization at the time he attained the distinguished classification, followed by the year of such attainment; or as may be authorized by The Adjutant General in individual cases.

(3) *Army team and corps area team marksmanship badges.*—To be engraved as prescribed in (2) above.

(4) *Duplicates.*—See AR 600-75.

57. Badges, corps, division, and World War shoulder sleeve insignia (see fig. 46).—To represent corps and divisions of the Civil and Spanish-American Wars, and shoulder sleeve insignia of the World War. To be made of metal, not exceeding ¾ inch largest dimension, and enameled in colors.

58. Service ribbons, bronze stars, miniatures, lapel buttons, and lapel ribbons.—*a. Service ribbons.*—A service ribbon is a short strip of ribbon identical with that from which is suspended a decoration or service medal. Ordinarily the length will be ⅜ inch. When, however, the number of stars worn is more than 5 and not more than 10, the length will be ½ inch; when the number of stars is more than 10, the length will be ¾ inch.

b. Bronze stars (see fig. 45).—Bronze stars 3/16 inch in diameter to denote possession of certain clasps.

c. Miniatures.—Miniature replicas of decorations and service medals, each on a scale of one-half, and of the oak-leaf cluster 5/16 inch in length.

d. Lapel buttons (see fig. 46).

(1) *For decorations and service medals.*

(*a*) For the Medal of Honor, to consist of a hexagonal rosette of light blue silk with white stars.

(*b*) For the Victory Medal, a 5-pointed star ⅝ inch in diameter on a wreath with the letters "U. S." in the center. To be made of silver for men wounded in action, of bronze for all others. When citation stars have been awarded they may be placed on the wreath between the points of the star specified below, the points being numbered in a clockwise direction, beginning with the point at the top of the star as No. 1:

One star—between the first and fifth points.

Two stars—same as one star, and also between the first and second points.

Three stars—same as two stars, and also between the fourth and fifth points.

Four stars—same as three stars, and also between the second and third points.

See also AR 600-85.

(*c*) For all other medals, a button 21/32 inch in width and ⅛ inch in length, in colored enamel, being a reproduction in miniature of the service ribbon. When Oak-Leaf Clusters have been awarded in lieu of additional decorations, the miniature Oak-Leaf Cluster may be placed on the lapel button denoting possession of the decoration. When citation stars have been awarded for gallantry in action prior to the World War, the stars may be placed on the lapel button denoting possession of the service medal issued for service in the war or campaign in which the gallantry occurred. See also AR 600-85.

(2) *Officers' Reserve Corps.*—A gold or gold color button ½ inch in diameter, enameled in the color of the arm or service in which commissioned, with the letters "U. S. R." in gold or gold color. Where

there are two colors, the letters will be in the color of the piping. For general officers the button will be gold with the letters in relief.

(3) *Enlisted Reserve Corps.*—Same as for Officers' Reserve Corps, except in bronze instead of gold or gold color.

(4) Corps and division badges of the Civil and Spanish-American Wars, and badges of the shoulder sleeve insignia of the World War, worn in the form of pins or lapel buttons. See paragraph 57.

(5) *For service.*—A dexter eagle with wings displayed perched within a ring which displays seven white and six red vertical stripes with a blue chief bearing the words "National Defense," the dexter wing of the eagle behind the ring, the sinister wing in front of the ring.

e. Lapel ribbons (see fig. 47).—Miniature replicas of the suspension ribbons of decorations (except Medal of Honor) and service medals, ⅛ inch in width and of suitable length, for wear as authorized by AR 600-40.

59. War Department General Staff identification (see fig. 48).—The coat of arms of the United States, of gold or gold color metal, superimposed on a five-pointed black enameled star; in each reentrant angle of the star, three transparent green enameled laurel leaves; the shield and glory to be in enameled colors, stripes of white and red, chief of blue, and the sky of the glory blue.

a. Regular, additional, and former members of the War Department General Staff.—Star 2 inches in diameter.

b. Chief of Staff and former Chiefs of Staff.—Star 3 inches in diameter.

SECTION V

VARIOUS ARTICLES OF EQUIPMENT

	Paragraph
Belts	60
Spur straps	61
Tag, identification	62

60. Belts.—*a. Officers* (see fig. 49).—The officers' belt, M1921, of Army russet leather and brass trimmings with single shoulder strap.

b. Warrant officers.—A belt of Army russet leather 1¾ inches in width, fastened with a brass center bar buckle, and provided with a russet leather keeper.

c. Enlisted men.—A leather waist belt same as in *b* above.

61. Spur straps.—To consist of a single strap or an upper and a lower strap of Army russet leather. In lieu of the lower strap there may be worn a polished nickel steel, nonrusting, round laid link wire chain with a loop attachment at each end; to have approximately three links to the inch. Size of chain to be, length over all, 8 to 8½ inches, 9 to 9½ inches, and 10 to 10½ inches; width, minimum 0.61 inch, maximum 11/16 inch. Stirrup guard straps of approved pattern will be attached to the upper strap when spurs are worn with semidress boots, field boots, or leggings.

62. Tag, identification.—*a.* Of monel metal, approximately 2 inches long by 1⅛ inches wide, and about 0.025 inch thick, the corners rounded and the edges smooth.

b. Each tag has a capacity of five lines of type, 18 spaces to the line, and will be embossed by a machine provided for that purpose as follows:

First line: Name of wearer.

Changed by Ch 1 5/42

Second line: First eight spaces, Army serial number; ninth space vacant; tenth, eleventh, and twelfth spaces, record of tetanus immunization (date completed) (letter T and the last two numerals of the year); thirteenth space vacant; fourteenth and fifteenth spaces, the last two numerals of the year in which the immunity stimulating injection of the tetanus toxoid is completed; sixteenth space vacant; seventeenth space, the letter signifying the blood type; eighteenth space vacant unless the blood type is indicated by two letters. For example:

30611333 space T41 space 42 space A or
30611333 space 41 space 42 space AB

(Blood types are indicated by the symbols "A," "B," "AB," or "O.")

Third line: Name of person to be notified in case of emergency.

Fourth line: Street address of person to be notified in case of emergency.

Fifth line: City and State address of person to be notified in case of emergency.

The religion of the wearer, when stated, will be stamped in space 18 of the fifth line if that space is vacant, otherwise in space 18 of the fourth line, and will be indicated by a capital letter as follows: C for Catholic; H for Hebrew; and P for Protestant.

After completion of the initial tetanus immunization and the blood typing test, additional records of these data will be made by inserting the identification tag in the model 70 addressograph and adjusting it so that it will print only the first two lines of the identification tag. A record will then be made by operating this machine so that the information contained in the first two lines is printed on the individual's Service Record (W. D., A. G. O. Form No. 24) under "Other vaccinations," and on the Immunization Register (W. D., M. D. Form No. 81) under "Tetanus Toxoid" as indicated. Upon the completion of the immunity stimulating injection of the tetanus toxoid, the last two numerals of the year in which it occurred will be entered on the forms by writing them into the spaces corresponding to spaces 14 and 15 of the printed record, and embossing them on the tag in spaces 14 and 15.

SECTION VI

MISCELLANEOUS

	Paragraph
Colors of arms, services, bureau, etc.	63
State abbreviations for insignia for National Guard	64

63. Colors of arms, services, bureau, etc.—*a. Adjutant General's Department.*—Dark blue piped with scarlet.

b. Air Corps.—Ultramarine blue piped with golden orange.

c. Cavalry.—Yellow.

d. Chaplains.—Black.

e. Chemical Warfare Service.—Cobalt blue piped with golden yellow.

f. Coast Artillery Corps.—Scarlet.

g. Corps of Engineers.—Scarlet piped with white.

h. Detached Enlisted Men's List.—Green.

i. Field Artillery.—Scarlet.

j. Finance Department.—Silver gray piped with golden yellow.

k. Infantry.—Light blue.

l. Inspector General's Department.—Dark blue piped with light blue.

m. Judge Advocate General's Department.—Dark blue piped with white.

n. Medical Department.—Maroon piped with white.

o. Military Intelligence Reserve.—Golden yellow piped with purple.

p. Military police.—Yellow piped with green.

q. National Guard Bureau.—Dark blue.

r. Ordnance Department.—Crimson piped with yellow.

s. Permanent professors of United States Military Academy.—Scarlet piped with silver gray.

t. Quartermaster Corps.—Buff.

u. Signal Corps.—Orange piped with white.

v. Specialists' Reserve.—Brown piped with golden yellow.

w. Warrant officers.—Brown.

64. State abbreviations for insignia for National Guard.—Abbreviations to be all capitals with no periods.

Alabama	ALA	Nevada	NEV
Alaska	ALASKA	New Hampshire	NH
Arizona	AZ	New Jersey	NJ
Arkansas	ARK	New Mexico	NM
California	CAL	New York	NY
Colorado	COLO	North Carolina	NC
Connecticut	CT	North Dakota	ND
Delaware	DEL	Ohio	OHIO
Florida	FLA	Oklahoma	OK
Georgia	GA	Oregon	OR
Idaho	IDA	Pennsylvania	PENN
Illinois	ILL	Rhode Island	RI
Indiana	IND	South Carolina	SC
Iowa	IOWA	South Dakota	SD
Kansas	KAN	Tennessee	TENN
Kentucky	KY	Texas	TEX
Louisiana	LA	Utah	UTAH
Maine	ME	Vermont	VT
Maryland	MD	Virginia	VA
Massachusetts	MASS	Washington	WN
Michigan	MICH	West Virginia	WVA
Minnesota	MINN	Wisconsin	WIS
Mississippi	MISS	Wyoming	WYO
Missouri	MO	District of Columbia	DC
Montana	MONT	Hawaii	TH
Nebraska	NEB	Puerto Rico	PR

[A. G. 421 (5-5-41).]

BY ORDER OF THE SECRETARY OF WAR:

G. C. MARSHALL,
Chief of Staff.

OFFICIAL:
E. S. ADAMS,
Major General,
The Adjutant General.

U. S. GOVERNMENT PRINTING OFFICE: 1941

For sale by the Superintendent of Documents, Washington, D. C. - - - - - - Price 15 cents